DO YOU WANT A SITUATION ?

ADVERTISE FOR ONE A Million Readers Will See Your Ad.

BOSTON AMERICAN:
Gentlemen:—I want to thank you. Both my girls got plenty of work through your Want Ads. Cor. O. G. 27 Windsor st.

HEARST'S

BOSTON AMERICAN

THE TWENTIETH CENTURY NEWSPAPER

WEATHER FORECAST. Fair; Colder To-night and Friday.

SPORTING Edition

VOL. 3—No. 223. 12 PAGES. BOSTON, THURSDAY, NOVEMBER 1, 1906.

Copyright, 1906, by the New England Newspaper Publishing Company.

12 PAGES. PRICE ONE CENT

AGED MAN SLAIN FOR HIS MONEY?

Husbands, Angry at Divorce Revelations,

TO CHALLENGE BONI

Count de Castellane Must Fight Men Who Considered Themselves Injured.

Movement to Have Him Ejected from Clubs Follows Testimony at Trial.

PARIS, Nov. 1.—Count Boni de Castellane will have to fight a number of duels, it is declared to-day, as the result of the amazing revelations that have been made at his divorce trial regarding his alleged relations with a number of women.

The city was startled when the fact was made public that Boni had not been married to the Countess, formerly Anna Gould of New York, three months before he attacked her and beat her. To-day it is freely intimated that the husbands of women who have been dragged into this sensational divorce scandal will demand satisfaction from the little Frenchman.

The Count has fought several duels, and his friends declare that he will not attempt to sneak out of the impending encounters, but will grant satisfaction to every one who thinks that he has been injured.

TO FORCE BONI TO RESIGN.

This is not the only punishment which is said to be preparing for Boni. It is intimated that he will be invited to resign from all of his clubs. Radical members of the House of Deputies, it is believed, will also see that things are made so unpleasant for Boni that he is forced to get out.

Boni's negation to the ranks of wife-beaters is a revelation which men and women who have hitherto been his friends will

Continued on Page 2, Column 1.

WILL CLEAN STATE HOUSE OF 'GRAFTERS'—MORAN

WHERE MORAN SPEAKS TONIGHT

SALEM—Skating Rink, at 7:30.
MARBLEHEAD—Abbott's Hall, about 8:15.
GLOUCESTER—City Hall, about 10 or 10:30 o'clock.

John B. Moran, Democratic and Independence League gubernatorial candidate, received the largest and most enthusiastic receptions last night ever accorded a Democratic State candidate in those cities on his whirlwind auto trip through Waltham, North Cambridge, Somerville, Everett and Malden. He talked to over 3,000 people, spoke exactly 182 minutes, and was cheered to the echo at all five rallies.

He openly criticised Governor Guild for not meeting him on the public platform to discuss the thirty-three planks of Democracy. He said Mr. Guild was waiting for instructions from "Boss" Lodge. He told Mr. Guild was not holding off because of dignity, but because he dared not meet him.

Mr. Moran reiterated his accusations against Wilson H. Fairbank, and demanded that Governor Guild remove him from his position on the Jamestown Exposition Commission, and said if Governor Guild would not do this, then he, John B. Moran, when Governor of Massachusetts next January, would perform this duty.

Mr. Moran told the people that he wanted a man for State auditor who could go through all the books for ten years back and detect the many forgeries which he believed to be on file in the State auditor's office. He said he wanted all the State House "grafters" exposed and criminally prosecuted, and that this would be done under the administration of Governor Moran in January.

Defies Doctor's Petition.

A letter, which he said was written by Dr. Robert W. Lovett, of No. 234 Marlboro street, Boston, was taken up and its purposes told to the people by Mr. Moran. Amidst wild cheering Mr. Moran said: "Put it down that on October 16, 1906, Dr. Robert W. Lovett, of No. 234 Marlboro street, Boston, sent printed letters to the doctors of Suffolk county, asking them to support Governor Guild and to oppose Moran. Put it down that I don't care for the doctors and tell them to fight me for all they're worth. I want the vote of the man who, when he detects crime, will report it to the proper authority." (Prolonged applause.) Mr. Moran then charged that it was due to his plank in the Democratic platform for stringent medical regulations that this petition was being sent forth. He said that it already had a large number of signatures and that they came from all over the Commonwealth, but he did not care. He would rather lose votes, he said, than break his promise to the people.

At Somerville the house broke forth with cheers when Mr. Moran approached the press table and with finger pointing directly at the representatives of the Boston newspapers, said: "While District Attorney of Suffolk County I attempted to enforce the poor food law, and I did get some convictions. But because the parties advertised extensively the Boston daily papers refused to print the doings of the criminal court in relation to these criminals.

"Mark it down also that I say they ought to be a law enabling the District Attorney to make every paper print for the benefit of the people, in a column paid for by the government, what great crimes and perjury and poisoned food to the people, and what stores sell pure food to the people." (Breaking applause.)

Mr. Moran said Governor Guild claimed he would not meet him because of his dignity as Governor of Massachusetts. He said that Mr. Guild did not carry this dignity with him, when on the public platform seeking re-election to the highest State office. He said that himself and Mr. Guild were on the platform as private citizens, and that the Governor's talk of dignity was a lame excuse. (Applause.) "He dare not meet me," said Mr. Moran, "if, however, 'Boss Lodge' told him to go ahead and do it, he would meet me." (Applause.) "But 'Boss' Lodge won't tell him to do it, for he knows Mr. Guild can't answer me. If he did meet me on my platform I would compel him to answer to the thirty-three planks in our platform."

Continued on Page 2, Column 3.

The Increase IN Mail Order Advertising IN THE American

should impress advertisers generally with its great value as an advertising medium. You can't feel the mail order advertiser. His ads are keyed. He knows where every dollar comes from.

Pike's Talking Machine Co. furnishes a striking illustration of the drawing powers of the AMERICAN in the following letter:

Aric, Chili, August 29, 1906.
To Pike's Talking Machine Co.:
I have seen your advertisement in HEARST'S BOSTON AMERICAN and should be very glad if you would send me four or five disks for Gramophone or Symphone as samples.
Kindly send them by mail by way of Panama. We prefer Disks of Bands, Marches, Waltzes and Opera. Please mark the goods very well, and send the account, so that we may refer on receiving the order. In our horizon we sell to dealers and private people and we shall be pleased to recommend and sell the goods from different manufacturers.
Thanking you very much, I am
Sincerely yours,
FROILLAN E. CORDERO, L.
Via Panama,
Prolina 35, Cordero, L.,
Correo: Casilla 106,
Aric, Chili,
South America.

TOBIN CHIEF UNTIL ELECTION

President John F. Tobin of the Boot and Shoe Workers' Union of America to-day announced that the executive board has instructed him to continue his duties until the special election, December 6, which will be held because of charges of fraud in the regular election.

Friends of Thomas B. Hickey, who claims he was legally elected to the office of general president, declared that he would prefer suit himself at the union's headquarters, No. 246 Summer street, to-day, and demand the books in order to examine charges, but he did not show up.

FALL FROM ROOF KILLS WOMAN

Mrs. Elizabeth O'Neill, fifty years of age, who lived at No. 114 Mercer street, South Boston, was instantly killed by falling from the roof of her home to-day. Mrs. O'Neill had gone up to the roof to do some cleaning. Stepping too near the edge, she tripped and fell to the pavement below.

ELEVATOR DROPS; 3 HURT.

COS COB, Ct., Nov. 1.—A freight elevator carrying six men dropped thirty-five feet yesterday at the new power house of the New York, New Haven & Hartford Railroad Company. Thomas Murphy, Alfonso Nichols and Joseph Gilbert sustained sprained or broken ankles.

SIR THOMAS FORCES INVITATION TO MAYOR

PLAN TO SNUB FITZGERALD BY ALGONQUIN CLUB STOPPED BY GUEST.

Mayor John F. Fitzgerald will attend the dinner given to-night at the Algonquin Club by the Boston Yacht Club in honor of Sir Thomas Lipton.

The invitation to the Mayor was extended by officers of the club after Sir Thomas last given his ultimatum that he would not attend to-night's dinner unless the Mayor were there, also.

No written invitations to the dinner were sent out. The Yacht Club members simply took food to bring a friend or two. None of the members asked Mayor Fitzgerald to come. Preparations were made for 220 guests to-night, but Mayor Fitzgerald was not among them. The slight which the Mayor's friends say was given him by the Yacht Club intentionally comes as the result of the differences between the Mayor and the club when the yacht of Sir Thomas was first arranged for. When Sir Thomas heard that the Mayor had not been invited to the dinner to-night he was displeased.

"I am in Boston as the Mayor's guest," was the word he sent in substance to the club, "and unless the Mayor is at the dinner I shall not go."

Officers of the club hastily invited the Mayor and he accepted as if nothing had happened, and he will go down officially as coming to the dinner with Sir Thomas.

FIERCE FIRE THREATENS WOODLAND PARK HOTEL

FAMOUS HOSTELRY AT AUBURNDALE BADLY DAMAGED BY FLAMES.

The Woodland Park Hotel at Auburndale is caught fire a few minutes before 1 o'clock this afternoon and will probably be partially if not wholly destroyed.

It is the best known of Boston's suburban hotels and the inn where the Yale football team has stopped when here for its game with Harvard in Boston.

A general alarm brought assistance from the Newton fire department.

A few minutes after the hotel caught fire one end was wholly in flames, and there was danger of its spread.

No one is known to have been hurt in the rush of the occupants to places of safety.

STORM HAVOC ON THE OCEAN

The gale that swept along Cape Cod at a velocity of seventy miles an hour last evening and which prevented boats from leaving this harbor eased up to-day and shipping took on normal conditions.

Off Orleans the steamer Herman Winter, bound from New York to Boston with eighteen men aboard, had a narrow escape from being driven on the rocks. At one time the boat, at the mercy of the waves, was within a length of the danger line, but by masterful seamanship escaped.

The Arthur Lord, which ran ashore at Hyannis yesterday, was in the same position to-day. The captain was trying to arrange for a tug to help him from his perilous position. At Monomoy Point, Captain Kelley reported the gale especially severe. The large power boat of the Consolidated Wool Company of Boston was driven ashore and now lies half full of water in the breakers.

EPIDEMIC WORSE IN WORCESTER

WORCESTER, Nov. 1.—Worcester's diphtheria epidemic is increasing. Since saturday there have been reported four cases, making a total of twenty for the week. It is now prevalent not only in the public schools, but the parochial schools as well.

SAY SIGNALS AGAINST FLYER

Officers of the New York, New Haven & Hartford railroad are to-day making an investigation to ascertain the cause of the wreck at Sharon Heights last night, when the Federal express crashed into a freight train, seriously injuring John Keeler, engineer of the express. Several trainmen were slightly hurt.

General Manager Higgins is conducting the inquiry at his office. Towerman Rob inson stoutly maintains he set the signals against the express while the freight train was trying to make the siding, and Brakeman James Buckley of the freight says that he flagged the express and that the engineer answered him.

Engineer Keeler is confined in the Massachusetts General Hospital as a result of his being pinned under his engine for two hours where he suffered intense agony.

The road was blocked for two hours, both engines were wrecked, and because they are among the heaviest on the road it was with difficulty that they were raised by wrecking crews.

EXTRA PENN. DIVIDEND.

PHILADELPHIA, Nov. 1.—The directors of the Pennsylvania Railroad to-day declared a dividend of 3½ per cent., which is 1 per cent. regular and ½ per cent. extra.

Michael Kennedy of South Lincoln Found Dead in Stall of Barn—Police Seek Tramp Seen With Man Short Time Before Body Was Discovered.

Michael Kennedy, a well-to-do farmer of South Lincoln, was found dead in a stall of his barn at Haynes Corners to-day, under such circumstances that the police believe he was beaten to death.

An alarm has been sent out for a tramp who was seen in Kennedy's company a short time before the body was found.

The doors of Kennedy's home were found to be barred with heavy beams on the outside, with the evident intention of preventing egress from the house.

It was at first thought that Kennedy might have been kicked to death by his horse. The animal was found, however, standing harnessed to a light runabout in the yard.

THINK MAN SLAIN FOR MONEY.

Kennedy was known to have a horse of savings banks and to have kept a large sum of money in the house. It is thought that this may have been the cause of the farmer's death.

Mr. Kennedy was eighty years of age.

Anthony Dempsey, a crossing tender, discovered the body. He saw Mr. Kennedy's horse walking about near the house, and, thinking the fact was peculiar, he went to the barn. There he discovered the body of Kennedy lying in the stall.

The old man's head was badly cut. There was also a jagged cut behind the left ear. There was another severe cut on the forehead. To all appearances he had been struck several blows and then dragged into the stall.

CLUE IN AUTOPSY.

Dr. Chamberlain, the medical examiner at Concord, was notified, as was Chief of Police Craig. An autopsy was performed, which is said to have furnished a clue to the cause of the man's death. Dr. Chamberlain, however, refuses to announce his finding.

Chief Craig has detailed several officers, at the request of the Lincoln authorities, to assist him in the investigation of the case. Several suspicious circumstances are being run down by the Concord officers.

A circumstances which tends to further increase the suspicion that Kennedy was murdered is that he went to Boston last Tuesday and went driving home in the evening was in company with a man who last summer worked for one of the farmers in that vicinity.

This man it is known worked around this part of the country all Summer. He had not been seen for some weeks and his being in company with Kennedy was unusual enough to be remarked at the time. Since Tuesday this man has not been seen in the neighborhood.

It has been found that a bunch of keys which Kennedy uniformly carried tied to a leather shoestring which he often had tied around his waist was missing, but the severed shoestring was still in his clothes. A razor was also discovered to have been stolen from the home in which the old man had lived for so long alone.

SAY CAMBRIDGE MAN STARTED $10,000 FIRE

Mecham A. Good was arrested by the Cambridge police to-day, taken before Judge Almy in the Third District Court and charged with arson in causing a $10,000 fire early to-day in Cambridge. He is now held in bonds of $1,000 for hearing on November 8. He was also charged with drunkenness and held in $100. To both charges he pleaded not guilty.

The fire which the police believe he set destroyed the stable owned by Robert Fawcett, in the rear of No. 922 Cambridge street, East Cambridge, and a cooper shop adjoining, owned by Edward A. Bancroft.

Good is the man who gave the alarm. The fire had scarcely a headway when Sergeant Counihan and Patrolman Patten were detailed to probe it. Suspicion attached to Good. He had been under suspicion before and had been hauled before the State Fire Commissioners. The police found him at the corner of Harding and Cambridge streets. His answers to certain questions were not satisfactory, and he was taken to court.

The fire was discovered at 1 o'clock in Fawcett's stable, and when the department arrived had gained such headway that a general alarm was turned in. Fourteen valuable horses were in the stable, and all were saved, a rescuing party composed of Sergeant Dan Counihan and Officers O'Brien, Patten, Lohane, Mulligan and Carney and Councilman James F. Black fighting their way through the flames and bringing the horses from their stalls.

The blaze quickly communicated with the cooper shop and both buildings were totally destroyed. The firemen settlement in that section was threatened, but the firemen succeeded in controlling the flames.

The police believe the fire was the work of a fiend and are working on that theory to-day.

WORKMEN DANCE TO-NIGHT.

The seventh annual ball of Tremont Lodge, No. 124, Ancient Order of United Workmen of Massachusetts, will take place this evening in Oriental Hall, No. 2132 Washington street. There will be a large gathering of the members and their friends is expected to enjoy the occasion. Dancing begins at 8 o'clock.

THE WEATHER.

Fair and colder to-night and Friday. Fresh westerly winds, diminishing.

High tide—11:21 a. m., 11:45 p. m.

Sun rises—6:17, sets 4:39.

Moon rises—5:21 p. m.

MORAN IN WHIRLWIND AUTO TOUR HITS AT GUILD AND GRAFTERS

WHY? Is the Ice Trust for Him?

WHY? Is the Gas Trust for Him?

WHY? Is the R.R. Trust for Him?

WHY? Is the Textile Trust for Him?

WHY? Is the "L" Road for Him?

WHY? Is the Trolley Trust for Him?

WHY? Is the Coal Trust for Him?

WHY? Is the Milk Trust for Him?

WHY?

Are All the Trusts for Guild?

Answer With Your Ballots.

"WILL CLEAN STATE HOUSE WHEN I AM GOVERNOR," HE DECLARES.

Continued from First Page.

form. He doesn't know where he stands." (Applause.) "If I had him here and could ask him question, your cheers would make him answer." (Wild applause.)

Turning to the Fairbank matter, "I say, Governor Guild," said Mr. Moran, "that you ought to remove that man Fairbank instantly from the commission of the Jamestown exposition. (Applause.)

"I ask you, Governor Guild, how long you are going to keep Fairbank on an honorable commission to represent this State. I want you to take some action.

"I say to you, Governor Guild, if you don't remove Fairbank I hold you are not properly fit to have charge of honorable commissions. You are unfit to be Governor. (Applause.) You are unfit to be even a subordinate. You are unfit to receive the vote of honest people. (Wild applause.)

"I demand, Governor Guild, that you place yourself right with the people and remove Fairbank. (Tremendous applause.) If you don't my first duty when Governor after January 1 will be to remove Fairbank." (Applause.)

In referring to the working of the lobbyists, Mr. Moran said members of the Legislature went to a hotel and there the lobbyists allowed the legislators to win money at cards and thereby placed the legislators under obligation to the lobbyists. (Applause.)

In discussing the Overtime Bill, Mr. Moran said Governor Guild did not mention it in his inaugural, but that he quickly communicated to the Legislature his standing on the "twelve o'clock rum bill." (Applause.)

A Matter of Heart.

Mr. Moran said his opponents claimed he was unfit to be Governor because he had a heart. Referring to the placing on probation of persons found guilty of petty offences and to the nol-prossing of other cases, he spoke of one particular case, that of a seventy-six-year-old woman, saying that I would have been a shame to have sent her to jail. He claimed justification for his action and said the chance given that old woman was better than sending her to prison to die. He would do the same thing over again and if he did not he would despise himself, he said. (Wild applause).

Mr. Moran was applauded when he spoke for the abolishment of capital punishment, the immunity act, the referendum and initiative, the placing of men on probation, and giving a man found guilty of a petty offence time in which to pay his fine, if he had a family and a position, instead of being sent to jail.

Mr. Moran's first stop was at the Waltham skating rink, where 1,200 people awaited him. Thomas Kearns presided. The hall was packed to suffocation, and Mr. Moran was loudly cheered by the largest Democratic rally the Watch City has had for years.

Rushing to his auto, Mr. Moran was whirled to North Cambridge, where 800 more people sat and stood in Odd Fellows' Hall, with John Buckley presiding.

From Audience to Audience.

At 8:40 o'clock Mr. Moran was rushed to Somerville, to be greeted by the largest turnout at a Democratic rally that has ever been held in that city. Philip Koen presided here and an audience of 1,200 cheered itself hoarse.

At 9:15 Mr. Moran left for Everett, where 1,200 more persons waited to listen and applaud. Here the Independence Leaguers were in great evidence. John F. O'Connor, chairman of the Democratic city committee, presided and conspicuous on his coat lapel was the Independence League button.

The 800 enthusiasts in Malden waited three hours for Mr. Moran to arrive. He landed in the hall at 10:50 and for over one hour, in the longest speech of the evening, he laid down to the applause of the biggest Democratic rally ever held in Malden, the principles of Democracy. It was after midnight when Mr. Moran fell back into the arms of Thomas Riley, chairman of the meeting. He did not collapse. He was simply fatigued after his strenuous night's work. He was on his feet again in a minute and left for his machine to be whirled back to Boston.

Cheers for Brown.

E. Gerry Brown, Democratic and Independence League candidate for Lieutenant-Governor, and George Fred Williams also addressed the audiences. They both received hearty applause.

Mr. Brown was cheered to the echo as he renewed his attack on Governor Guild for his direct violation of his avowed principles on expensive campaign advertising. Mr. Brown discussed human and natural rights as compared to special privileges and the enthronement outside of the government of corporations, who owned the government.

He took up the Overtime Bill and told the people that now as never before they had a chance to get back the lost control of their government.

COUNT BONI FACES AFTER DIVORCE SUIT

Continued from First Page.

not tolerate. They were willing to condone his indiscretions, but that he should have whipped his wife to force her into giving him money is a sin unpardonable.

Little doubt is expressed that Countess Anna will be given her divorce on the showing made by Maitre Cruppi in his address to the court. It is not regarded as possible that Boni will insist upon evidence in support of his wife's charges being presented.

While the identity of the women involved in the Castellane scandal was concealed in the court proceedings, their real names are well known in the Paris salons. The husbands of several of these women are noted swordsmen, and that they will challenge Boni immediately is regarded as certain.

COUNT MAY LEAVE PARIS.

The love letters to Boni read in court left no doubt as to the character of ...s meetings with other women, ranging from titled married women down. Here is a sample written by a noted society woman:

"I am ill with anxiety. Have had no news of you recently. Come, flee to our little nest. Say when you can meet me there. I'll arrange all. I swoon with fear at thought that you are ill. I kiss you, my darling."

In one instance it is related that the Countess was awakened one night and going into her husband's room found he had placed a dummy in the bed.

So many married women are said to be involved in the Castellane case that it is anticipated that Boni will have a lively time in the future keeping all engagements offered him to meet the husbands he has wronged. In some quarters it is thought he will find it convenient to leave Paris, for a time at least.

For four hours and a half Maitre Cruppi, advocate for Countess Anna, presented the case of his client in opening her suit yesterday against her husband, Count Boni de Castellane, for divorce, and even then he had not completed his argument. But so direct and circumstantial were his statements the impression already prevails that the evidence he has offered will be regarded as overwhelming.

The advocate plainly intimated, however, that Count Boni would try to prolong the hearing for the purpose of forcing a reconciliation through the scandal in America, where the details of the proceedings can be freely published. Count Boni knows that he is perfectly immune here on that score, as there is a law in France which makes the publication of divorce proceedings a criminal offence.

The courtroom in the old palace of justice in the Latin quarter was crowded to the doors when the trial opened. Count Boni's counsel made no effort for further postponement and with Henry Ditte, president of the tribunal of first instance of the Seine and two associate justices on the bench, Maitre Cruppi presented the plea of the Countess for absolute divorce and the custody of her children.

Scored Count Boni.

Seldom in France has such a severe arraignment been heard in court. Nothing was glossed over by the lawyer, who painted Count Boni in the blackest of colors and pictured the Countess as a long suffering and innocent victim. He told from the beginning the story of the American Countess's unfortunate alliance, which, he said, had been unhappy from the very honeymoon owing to the incredible extravagance of the husband, who in five years had exhausted the immense fortune that the daughter of Jay Gould had brought to him. Count Boni's inordinate and insatiable demands for money, said Maitre Cruppi, began as soon as the couple arrived in France and led immediately to ill-treatment and abuse and soon to blows. It was only four months after her marriage, declared the lawyer, that Countess Anna was struck for the first time by her husband.

Maitre Cruppi then detailed those features of Count Boni's conduct that had publicly shamed his wife. He used no names, referring to people by the initials A, B, C, D, etc., and told the story in plain unvarnished fashion. He made no attempt at rhetoric, but marshalled the documents from a big portfolio before him. He read unexpurgated extracts from incriminating letters and gave the depositions of servants and even people in society.

Showered Gifts on Others.

Many in the court room were able to recognize the persons referred to under the disguise of the initials. The advocate offered evidence to prove that Count Boni had simultaneously maintained four apartments in Paris, and asserted that he had showered flowers and gifts, even pawning precious articles bought by his wife to get the money to do so.

The countess first left her house and went to a hotel in August, 1905, said her counsel, "deeply outraged and worn out with infamies." Later she returned home and endured the situation until the count tried to force her to meet a certain person whom she could not meet without outraging her dignity as a wife and mother, when Countess Anna left the mansion and entered proceedings for a separation.

Through his long speech Maitre Cruppi did not once use the title of countess, referring to his client as Mme. Gould, the name she will bear if the divorce is granted.

MAINE PLANS TO WIPE SHILOH COLONY OUT

State and "Elijah" Sandford Colony Clash Over Miss May Phelps.

Special to the Boston American.

LEWISTON, Nov. 1.—District Attorney Ralph W. Crockett is at Shiloh, the colony of "Elijah" Frank W. Sandford, to-day, demanding that May Phelps, who, it has been ascertained, is kept a prisoner in the tower of the temple, shall be delivered into his custody.

Elder Jewell, who reigns supreme at Shiloh in the absence of "Elijah" in the Holy Land defies the authorities and says that they will not be permitted to enter. Jewell to-day admitted to George A. Allen that the girl was at Shiloh.

District Attorney Crockett started on his mission at the request of Governor Cobb, with whom he talked over the telephone last night. Governor Cobb has told Mr. Crockett to make a thorough investigation of Shiloh and report to him.

It is the intention of the Governor to secure legislation that will drive the colony out of the State.

If Mr. Crockett is denied admission to the colony he will secure a warrant and the assistance of the county officers and force an entrance. It was said that the officials might be forcibly resisted by members of Shiloh.

Mrs. Alice Phelps of Kansas City, mother of the imprisoned girl, is waiting anxiously here for the word that her daughter has been released. It was her plea to Governor Cobb and the District Attorney which started the official effort to secure May's freedom. It will end, according to Mr. Crockett, in the driving of the colony from the State.

The information that May Phelps was at Shiloh was secured by George A. Allen, the Lewiston Humane Society agent, in an investigation he made to-day. Mr. Allen went to Shiloh at an early hour. From one of the inmates he learned that the girl was kept in the tower of the temple.

ROOT SPEAKS IN UTICA.

WASHINGTON, Nov. 1.—Secretary Root is in Utica, N. Y., to-day, where he will deliver a political speech to-night.

MRS. MARCONI SEES ITALY.

MILAN, Nov. 1.—William Marconi and Mrs. Marconi arrived here yesterday. They will inspect the new wireless station at Coltano. It is Mrs. Marconi's first visit to this country.

SUFFRAGE LEAGUE REFUTES CHARGE OF GOVERNOR GUILD

The Boston Suffrage League at a well attended meeting last night refuted the charge of Governor Guild that the protest against the Jamestown appropriation had been engineered so that it could be used politically against the Republican administration.

In resolutions which were adopted with enthusiasm the league recounted the charge of the Governor that the protests should have been made during the administration of Governor Douglas. The resolutions declare that the league did indeed inaugurate a protest at that time, but found that there was no ground, as the resolve of the Legislature then merely suggested an inquiry into the desirability of an exhibit from Massachusetts and appointed a committee which did not report until Governor Guild was in office.

The resolutions declare that the State had been in no sense committed to the expenditure of money or even of making any exhibit under Governor Douglas's administration.

An attack against the selection of Mr. Murphy as secretary of the Jamestown Fair Commission was made by J. A. Crawford, who contended that J. M. Perkins should have had the place.

ANTI-CURLEY MEN COMBINE TO TAKE CONTROL OF WARD 17

All factions in Ward 17 that have consistently and resolutely contested the Curley's domination have come together for the first time, agreeing on a ward committee ticket headed by Representative Theodore A. Glynn, a municipal delegation headed by former Representative Richard W. Garrity, and for the candidacy of former Representative John P. Lanergan for the Board of Aldermen.

The slogan used by those who are opposing the Curleys is as follows:

"Baseball park, gymnasium and playground for Ward 17, and Ward 17 offices for Ward 17 men."

Judging by the interest already displayed and the fact that the Tammany Club leaders have up for office non-residents, the redemption of the ward from the rule of the Curleys is assured in the coming contest.

A FREE DOLL Coupon On Every Package of AUNT JEMIMA'S PANCAKE FLOUR

FREE DOLL

This year, the makers of the famous Aunt Jemima's Pancake Flour have placed on every 10 cent package a FREE AUNT JEMIMA DOLL Coupon. These Aunt Jemima Dolls are 15 inches high, dressed in gay colors, and are really the cutest, most lovable dolls you ever saw. Every child in this city can get one absolutely free by mailing "the doll coupon" to The Davis Milling Co., St. Joseph, Mo., with name and address and two 2c. stamps to pay postage. There is no limit to the number of free dolls you can get. All you have to do is to send two 2c. stamps with each coupon.

Fresh Fall Supply of Aunt Jemima's Pancake Flour Now on Sale at all Good Grocers.

Aunt Jemima's Pancake Flour makes the finest Griddle Cakes, Waffles, Muffins and Gems you ever tasted. It is *always ready*. No bother with "sour milk"—no baking powder, no salt, no yeast. The reason Aunt Jemima's Pancake Flour grows in favor is that it is so wholesome and palatable. Made of Wheat, Corn and Rice. Get a package today. Recipes printed on every package and also FREE DOLL COUPON.

Every Grocer Sells Aunt Jemima's Pancake Flour.

DEALERS SUPPLIED BY O. C. STILES COMPANY, Distributors, 136 State St. Tel. 3900 Main. BOSTON, MASS.

THE DAVIS MILLING CO., Millers of Hygienic Flour, ST. JOSEPH, M[o.]

We Want Every Child in this City to Have an Aunt Jemima Doll FREE

BRIGHTON VOTERS ENTHUSIASTIC AT RALLY FOR PETERS

An enthusiastic rally in the interest of Andrew J. Peters, candidate for Congress from the Eleventh District, was held last night under the auspices of the Riverdale Association, Western avenue, Brighton.

The speakers were Congressman John A. Sullivan, Congressman John A. Keliher, Joseph J. Murphy, William L. Dailey, Parker Morris and Candidate Peters. Congressman Keliher, as well as Mr. Peters, spoke of tariff issues, while the rest of the speakers confined themselves to Senator Lane's record.

At the close of the meeting Mr. Peters was given three cheres.

MRS. EDDY HASN'T EVEN A MILLION, ASSERTS FARLOW

Alfred Farlow, head of the Christian Science publication bureau in this city, was asked to-day if Christian Scientists had consulted lawyers with reference to investigating Mrs. Mary Baker G. Eddy's affairs. To a BOSTON AMERICAN reporter he said:

"Such statements are lies. No member of the Christian Science Church would do such a thing as that. They could not and remain in the church."

Continuing, Mr. Farlow dictated the following statement:

"I cannot speak for all Christian Scientists, but I have talked with a great many since the assertions regarding Mrs. Eddy came out, and there is not one loyal Christian Scientist who believes any of the stories.

"Since the stories were started Mrs. Eddy has been visited by a great many Christian Scientists, who know positively that she is in good health, that she is in full possession of her mental faculties and is abundantly able to continue her duties as leader of the Christian Science movement.

"No action whatever has been taken toward interfering with the duties of Mrs. Eddy's secretary, nor has anything of this kind been talked of. No lawyers have been consulted. No conferences have been held anywhere.

"Mr. Frye is simply a trusted employe. He does not control any of Mrs. Eddy's affairs, nor has he ever controlled them. Up to this day Mrs. Eddy has dictated every pioneer movement of the Christian Science Church.

"So far as concerns Mrs. Eddy's fortune, that is not a church affair. Whether it be large or small, it consists of the legitimate wage for her teaching and the legitimate proceeds from the sale of her books. The money is hers, to use according to her own judgment.

"Mrs. Eddy has never used her church for mercenary purposes. The only money she has ever accepted was $5,000, which was tendered her by the directors for services rendered during the erection of the new extension, and I hold in my possession an affidavit in regard to that signed by Edwin L. Pride, auditor of the books of the church.

"I have no desire to speculate in regard to Mrs. Eddy's fortune. Though I firmly believe she is worthy of $15,000,000, I am well aware that she cannot possibly have even a million."

STRONG CAMPAIGN FOR FERGUSON IN SENATE CONTEST

William J. Ferguson, candidate for Senator in the First Suffolk district, comprising Chelsea, Revere, Winthrop and Ward 1, is undertaking a strenuous campaign.

Alfred S. Hall, the Republican candidate is beginning to learn of the strength of Mr. Ferguson's candidacy, and is out hustling night and day to tear down the great opposition that has been built up against him.

A rally will be held this evening in the Ward 7 wardroom, Hudson and Oak streets, in the interests of the Independence League and the Democratic State ticket. Bartholomew Brickley, candidate for the House of Representatives, will preside. Other speakers will be W. T. A. Fitzgerald, candidate for register of deeds; Robert T. Allen and George Davis, president of the Ward 8 league. Other local speakers will be present and will address the meeting.

The highest-grade, lowest-priced clothing that bears the Union Label is Morse-made.

If it's correct, it's at Morse's.
If it's at Morse's, it's correct.

OVERCOATS

It's now getting close to the time when a good overcoat will be an every-day necessity. The season's requirements call for the carefully shaped back with pronounced spring in the skirt and deep vent. Length 44 to 46 inches. Shoulders liberal in width without any suggestion of a "padded" look. In fact these are the most dressy coats we have ever made. Priced from $10 up to $50.

$10 up to $50

Our showing of gentlemen's fine gloves is broad and seasonable.

Leopold Morse Co.

127-137 Washington Street Adams Square Corner Brattle Street

T. LIPTON IS SUITED TO A T BY T WHARF

Yachtsman Inspects Fishing Boats and Is Heartily Cheered by Sailors.

VISIT LASTS 20 MINUTES

Sir Thomas Lipton was given a royal reception by the fishermen and sailors at T wharf to-day when he made his promised visit. Accompanying the distinguished Irishman were Thomas MacManus, designer of the knockabout type of fishing boat; Morris F. Shaw and B. F. Goodspeed. As they reached the entrance to the wharf they were met by President M. L. Blanchard of the T Wharf Association; John R. Neal, E. A. Rich and A. F. Rich, leading wholesale fish dealers.

Tied up to the wharf at the time were sixty fishing vessels of all types. Crowds lined the string piece, stood in the doorways and windows, while the sailors climbed into the rigging of the vessels and all cheered lustily as Sir Thomas, his face beaming, passed along.

The visit did not last more than twenty minutes, but in that time Sir Thomas made a quick inspection of the fishing schooners Louisa R. Silva, Ellen C. Burke and F. J. O'Hara, and viewed the Helen B. Thomas and Thomas A. Cromwell, two of McManus's latest boats.

He studies the lines of the Regina, shook the hands of a score who were able to get within reach of him, and when he left with his escort was given another rousing salute of cheers and applause from the hundreds of spectators.

PRIVATE WORSHIP LEGAL.

PARIS, Nov. 1.—The Council of State yesterday handed down a decision which recognizes the legality of meetings organized by private individuals for the purpose of worship.

A Letter From Nathan Straus

Our readers will see the letter written by Nathan Straus, published on our editorial page to-day.

To be able to publish such a letter, and especially TO HAVE DESERVED IT, in part at least, is more than a sufficient offset to a great deal of malicious falsehood.

Mr. Nathan Straus is known to all the inhabitants of New York city—AND ESPECIALLY TO THE VERY POOR—and he is known to the business men of every large city in the United States.

It was he that organized the distribution of free coal during times of great hardship. He was the first man in New York city to do so.

The poor mothers and the poor children of New York city realize with gratitude that the Nathan Straus milk charity has saved actually tens of thousands of children's lives.

Mr. Straus, at great expense to himself, in money, time and effort, has persistently fought the battle of pure milk for children. He has done more—he has GIVEN the milk to the poor.

His milk stations are scattered through the city; the milk is given free on the prescription of any physician. AND AT ANY MOMENT MOTHERS WITH YOUNG CHILDREN CAN BUY THE MILK AT A PRICE FAR BELOW THE ORIGINAL COST TO NATHAN STRAUS.

Whoever in the hot Summer has seen the tired mother push her baby carriage up to one of the Straus milk depots and get for ONE cent A BOTTLE OF PURE, PASTEURIZED MILK FOR THE LITTLE CHILD MUST KNOW THE QUALITY OF THE WORK THAT MR. STRAUS HAS DONE.

Mr. Straus is as well known to the great business men of this country as he is to the poor mothers of New York, Rochester, Chicago and other cities to which his work has been extended.

Mr. Straus's letter speaks for itself. IT IS BASED UPON PERSONAL KNOWLEDGE.

We submit to men of business that the opinion of such a man as Nathan Straus, universally honored, should have more meaning for them than the falsehoods published in Trust-owned newspapers, or the attacks inspired by the Trusts that W. R. Hearst has persistently fought.

OUR MERCHANDISE DELIVERY IS UNEXCELLED.

BOSTON'S NEWEST DEPARTMENT STORE

Dodge-Spear Co. 507 to 517 Washington St., Boston

Selling Out Pitts Kimball's Stock

Friday Specials

The most for the money, as well as the BEST, sums up the endeavors of the Dodge-Spear Co. to maintain their reputation as The Bargain Centre of Boston

10c for 25c and 50c SHAVING MIRRORS — Clear, brilliant shaving mirrors at lowest price yet, 10c. Street Floor.

98c for 1.50 DRESS SHAPES — Untrimmed velvet dress shapes in large assortment. A great value, 98c. Second Floor.

Morning Specials—9 a. m. to 1 p. m.

79c For $1.25 to $2.00 Men's Fine Slippers — 890 pairs from Haverhill's leading factories, slightly checked, 79c. Street Floor.

7c For 25c Back Combs — Assorted, gold mounted, with or without fancy stones, 7c. Street Floor.

7.98 For 10.00 Black Broadcloth Coat — 48 inches long, trimmed with braid around yoke and down front. Second Floor.

49c For 75c to 1.00 Boys' All-Wool Knee Pants — Double seats and knees, long wearing materials. Third Floor.

3.50 For 4.98 Opossum Cluster Scarfs — with 6 tails and fancy chain fasteners. Second Floor.

12½c For 25c Women's Vests — Jersey ribbed, fleeced, long sleeves, seconds of 25c quality. Second Floor.

6½c For 12½c Percales Handsome Patterns — Full yard wide, light and dark goods, fast colors. Street Floor.

5c For 15c Men's Half Hose — Strong, clean and stainless half hose, tan, black and blue. Street Floor.

25c For 39c Rice Boilers

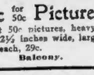

2-quart size, perfect goods. Basement.

1.98 for 3.50 WOMEN'S BOOTS — Button gun metal shoes, Cuban heels, Goodyear welts, new styles, swell shapes, $1.98. Street Floor.

29c for 50c Pictures — 250 best 50c pictures, heavy gilt frames, 2½ inches wide, large selection, each, 29c. Balcony.

23c for 45c RUFFLED MUSLIN CURTAINS — In stripes and plain, handsome materials, per pair, 23c. Third Floor.

5c for 9c PURE BELFAST LINEN HANDK'F'S — Generous size, ¼-inch hem, never sold under 3 for 25c, special at, each, 5c. Street Floor.

Big Dinner, 24c Cost 40c Elsewhere For Friday. Boiled salmon, peas, cream sauce, potato rolls, corn starch pudding, tea, coffee or cocoa, 24c. Sixth Floor.

1.39 for 1.98 FANCY MIXTURE SKIRTS — Pleated kilt effect, a stylish garment, $1.39. Second Floor.

25c for 50c INFANTS' LEGGING DRAWERS — Hand knit, white, draw string tops, 25c. Second Floor.

45c for 65c STAIR CARPET — 27-inch wool tapestry goods, fine selection of patterns, unusual bargain at, per yard, 45c. Fourth Floor.

98c for 1.25 BLANKETS — Double blankets full 11-4 size, white with pink borders, per pair, 98c. Basement.

5c for 10c ALL WOOL RUG FRINGE — All colors to match any rug, per yard, 5c. Third Floor.

29c for 50c CHOCOLATES — Assorted flavors, fancy 1-lb. box, a very fine confection, per lb., 29c. Street Floor.

25c for 50c Elastic Belts — All kinds and styles 36 dozen in beaded effects, each 25c. Street Floor.

19c for 39c WHITE JEAN CORSETS — Medium waists, lined with rustless steels, lace trimmed, a bargain at 19c. Second Floor.

15c for 25c CLOTH FINISH WRITING PAPER — In white only, full pound quantity. 10c envelopes to match, per pkg., 6c. Balcony.

7c for 19c WOMEN'S HOSE — Plains, laces, lisles, etc., some with high spliced heels, fast black, per pair, 7c. Street Floor.

9.97 for 15.00 MEN'S KERSEY OVERCOATS — Black kersey, fine lining, very stylish garment, $9.97. Third Floor.

THIEF WANTED HERE, CAUGHT IN NEW YORK

Police Think Man Who Robbed Boston Jeweler Is Notorious Eddie Whalen.

WILL BE BROUGHT BACK

Believing that he has secured the capture of Eddie Whalen, one of the most notorious pennyweight and night-cap hand thieves in the country, chief Inspector Watts to-day sent Inspector Geddis to New York where a man answering the description of the wanted criminal is held for the Boston police. The man arrested in New York says that his name is Eddie Wall. He denies that he is Whalen.

Whalen, who has spent more than thirty of his fifty years of life behind the bars, is wanted in Boston for the theft of a $1000 diamond from the store of the Thomas Long company, Nos. 39 and 41 Summer street, in October.

Left a Paste Stone.

On that date a well-dressed, smooth-looking individual dropped into the store and asked to be shown some diamonds of the finer sort. He was taken into the cage by a clerk and after looking the stones over failed to purchase. Shortly after the man's departure it was found that he had substituted a paste stone for a fine $1000 diamond. Police headquarters was notified and the clerk's description of the man furnished Chief Watts. The chief dug out of the rogue's gallery a picture of Eddie Whalen and sent it to the store where the clerk said at once that Whalen was the man who had changed the stones.

Word was sent out to the police in all of the large cities of the United States, stating of the theft and asking that the man be arrested on sight. A complete description of Whalen accompanied the circular, to Early in the day Watts heard from New York that a man answering the description of Whalen was in custody there. He will be brought back here to-day by Inspector Geddis.

Has Long Prison Record.

Whalen has several dozen of aliases, and has served more than thirty years in prisons. He made his debut in the House of Correction here on July 28, 1875, when he got a sentence of six months. On labels warrants nine months more were added to this sentence.

In September, 1879, he was sent to the House of Correction for two years. August, 1881, he got six years in the House of Correction. On March 3, 1884, operating in New York, he was sent to Sing Sing for three years. In 1890 he was sent back to the same prison for five years. In 1894 he was sent to the House of Correction in Springfield for six years. Prior to that, in 1892, he served one year in the Hudson (Mich.) prison.

On July 2, 1897, Whalen was sent to Sing Sing for four years and five months. On June 19, 1901, he was sent for three years to the penitentiary in Baltimore, at the present time an indictment for larceny is held against him in Newburyport.

ANARCHIST SHOUTS 'LIAR,' ROW IN COURT

De Pietro Forced Into Chair and Obstreperous Friends Are Hustled Into Corridor.

A the trial of Valentine De Pietro, a self-confessed Anarchist, who is charged with assault with intent to kill on two Italians on May 24 last in Paul Revere Hall, North End, before Judge Bond in the Superior Criminal court to-day, Dominick Caffrey, testifying in rebuttal, declared that the defendant, when arrested under arrest, was driven directly to the station house.

De Pietro, who was sitting in a chair near the bar rail, became greatly excited. He shook all over and jumped in his chair and then leaping to his feet, shouted:

"You're a liar! You're a liar!"

Several Anarchists were also sitting in the courtroom at the time caught the meanings of their fellowmember and they too leaped to their feet. For a time things looked as though serious trouble might follow.

The court officers rushed to De Pietro and forced him back into his chair. Others rushed to the aid of the man who were standing gesticulating and muttering, and they too had to leave the courtroom.

De Pietro's counsel, Attorney Caesar Ali, has tried to quiet his client, but it was some time before he could succeed in getting him to stop talking.

The self-confessed De Pietro congregated in the corridors of the Superior Criminal Court and made many threats and were so threatening in gesture and talk that Edward Tuttle, the assistant district attorney, summoned two other officials to help him.

A feature of the trial today was the testimony of Assistant Probation Officer Samuels, who declared that Lucy Wood Alden and Ida Post were present in court. After all of the evidence was completed Attorney General Attorney De Pietro addressed the jury in his behalf.

TOOK BIG ROLE, NO REHEARSAL

Owing to illness Miss Louise Janeson was unable to continue in the part of Miss Butterfly in Puccini's opera at the Tremont Theatre yesterday afternoon and the management notice by Miss Estelle Wentworth to be in readiness to take the part. Miss Robinson in the part of Suzuki, Miss Thorpe in the part of Kate Pinkerton and Mr. Sloane in the part of Sharpless. Miss Robinson made a favorable impression both by her singing and acting.

Owing to the artistic performance of the opera was given last night with Miss Stanosky as Miss Butterfly, Mr. Mackenzie as Lieutenant Pinkerton and Mr. Goff as Sharpless.

WINTER SCHEDULES ON THE JOY LINES

Commencing to-day, the Winter schedules on all the lines of steamers running between Boston and New York, operated by the Joy Steamship Company, together with the fine ticket rate of $1.75 for the trip, goes into effect. The Joy Steamship Company now maintains three lines between Boston and New York, by way of Fall River and Providence, and the all-water route around Cape Cod every afternoon in being divided to rendering the service first class, and with courteous treatment, reasonable ticket rate and high grade accommodations the company spreads for transportage of the traveling public.

DOROTHY ALLEN, VINCENT CLUB BEAUTY, WEDS BROOKLINE MAN

LATEST PHOTOGRAPH of DOROTHY ALLEN. PHOTO BY GARO

Simplicity Keynote of Nuptials this Afternoon in Emmanuel Church.

Reception Attended Only by Relatives and Closest Friends of Couple.

At Emmanuel Church at 3:30 o'clock this afternoon Miss Dorothy Allen, the beautiful and independent member of the Vincent Club, becomes the wife of Chandler Harry of Chestnut Hill. The dark haired girl is unattended at the altar and she is given away by her father. The ceremony, which is entirely unostentatious, is performed by the Rev. Dr. Worcester, assisted by the Rev. Frederick B. Allen.

The auditorium is simply but tastily decorated with palms and ot er greenery, relieved with white chrysanthemums. After the ceremony in the church the bride and bridegroom go to the house of Mr. and Mrs. Allen, where only relatives and immediate friends are received.

Charles Sergent, Jr., is the best man and the list of ushers includes Thomas B. Gannett, Jr., Charles Jackson, Jason and Charles Mixter, Walter Scott Fitz, Dr. Semuel Robinson, Thorndike Endicott and Charles Hovey.

Miss Allen has always enjoyed a commanding position in social circles and in the Vincent Club. She has ever been delightfully independent, following her own ideas rather than the routine path set for so many young women. When she decided to take the training of a nurse in one of the Boston hospitals, her act created great surprise, but nothing would cause this decided young woman to swerve in the least from the course which she had marked out for herself.

Miss Allen is thoroughly independent of society and its ordinary limitations. She also affects dressed with simple, yet elegant, taste. While abroad with her mother the past Summer she purchased her wedding trousseau, which is regarded as the perfection of quiet elegance.

She is tall, commanding and graceful as well as thoroughly athletic. She has given much time to physical exercise, and her accomplishments are varied. Her dark brown hair and her charmingly tinted complexion distinguish her among any number of pretty women.

HARVARD FOOTBALL PLAYER IN HOSPITAL

George S. Taylor, a Harvard junior, of South Orange, N. J., who has been cried out as a quarterback on the Crimson football eleven, is in the Stillings Infirmary suffering from what may prove to be a ruptured kidney. The injury was received in football practice at the Stadium a few days ago. After the practice Taylor complained of his hurt and after a cursory examination he was sent to the infirmary for care and observation.

MAY CALL OFF DEBATE.

IPSWICH, Nov. 1.—Because there is a disagreement on certain points, the joint debate between Congressman A. P. Gardner and Senator George A. Schofield the Vincent Club. She has ever been de- is likely to be called off.

Just Received
AT THE
Manufacturers' Salvage Co.
301 Washington St.
Directly Opposite Old South Church.

Brand New Consignment of
Men's Fine Winter Suits and Overcoats
Fresh from the Makers' hands, and all to be sold without reserve or limit

AT THE HIGH DOLLAR
Bring Your Cash With You

Come early, the crowds are enormous at these several Salvage Sales, and the earlier you come the better for both long the store is packed with buyers. Remember, we buy your goods for cash, and you get the benefit of our cash purchases. Every garment consigned to us is sold at our own price, and we have no goods on sale without reserve or limit, our customers directly securing great bargains without regard to actual costs or values.

NOTHING LIKE THESE SALES EVER BEFORE KNOWN.

Read Today's List of Bargains

500 Men's elegant fine Worsted and Cheviot Suits, in light and dark colors, never known to be sold for less than $10 and $12, on sale at Salvage Sale No. 1 at a Brand New Price for Overcoats, made up to $15, $18 and $20, on sale today at Salvage Sale No. 1 at $12.50. Handsome Cheviot and Thibet Tailored Suits, the finest made in America, and not sold in Boston for less than $20, but on sale for $12.50. Handsome Black Thibet Clay Worsted Suits, in all sizes, given away for $7.75. Also large lot of Boys' Knee Pants, in all sizes, being almost before offered at less than 25c, are now being sold at Salvage Sale No. 1 at 9c per pair. Boys' Knee Pantaloons, made up to sell at $1.25 and $1.50, on sale at Salvage Sale No. 1 at 69c. Men's Pants in the finest goods ever known to be sold at 69c, $1.00 and $1.25, on sale here for $2.00. There never was anything like this sale ever known in Boston. Men's Fine Dress Vests, made to sell at $1.25, $1.50 and $2.00, on sale today and today only, at 69c, 89c and $1.00. Be sure and see these suits.

Remember the number of this great sale is
301 Washington St.
Directly Opposite Old South Church
Manufacturers' Salvage Co.
DON'T MISS IT Open Evenings

THERE ISN'T
a medical man or a food specialist in America but will say that
"SALADA"
CEYLON AND INDIA TEAS
ARE THE PUREST, MOST HEALTHFUL and MOST DELICIOUS OF ALL.
SOLD ONLY IN LEAD PACKETS. TRIAL PACKET 10 CENTS

Houghton-Dutton Co.
It pays to pay cash
NEW ENGLAND'S GREAT CASH HOUSE
Legal Stamps — Our Underselling Supremacy Is Never Questioned — Legal Stamps

Friday Three-Hour Bulletin

A BARGAIN might bring you here once, but it would not fill this house as it has been filled every Friday for more than five years. Only an unbroken succession of bargains could have held such crowds so long, and we submit that the values that have done this must have been unequalled. Friday, with us, has become a day of small profits and large sales. A nimble quarter is sometimes better than a slow dollar.

FROM 9 TILL 12 — Three-Hour Sales — FROM 2 TILL 5

Ladies' Waists All the soiled 79c, 98c and $1.25 Lawn Waists accumulated during October, will be sold regardless of price. For Three-Hour Sales at..... 58c

Flannelette Gowns Full width, with double yoke, trimmed with braid; cuff and ruff at 75c; special price..... 40c

Boys' Clothing
Boys' 2-piece Double Breasted Suits, 6 to 16, blues, blacks, plaids and mixtures. Values up to $4.00..... 1.98

Boys' Knee Trousers, Scotch plaids and mixtures, cottonys, etc. Values up to 75c..... 39c

Young men's Suits and Overcoats, 14 to 20 years. Values up to $7.50..... 3.98

Boys' Russian Blouse Suits, 3 to 10 years. Values $3.50 and $4.00..... 1.98

Boys' three-quarter length Reefers, 3 to 10 years, cheviots, blue, black and oxford frieses, plaids, etc. Value $6.50..... 2.98

Boys' Overcoats, 3 to 16, heavy oxfords, cut long. Value $3.50..... 1.98

Boys' Toques and Caps, value 39c, this sale..... 19c

Boys' Blouses, heavy weights. Value 30c..... 19c

Gloves Ladies' 2-clasp Kid Gloves in a full line of sizes, all fall colorings. Our regular 75c glove, for 59c a pair..... 59c

Handkerchiefs Ladies' all pure linen hemstitch, good size and good 5c value, for each..... 3c

Coat Collars White Point Venise Lace Coat Collars. A good collar, imported to sell at 35c, for three hours, each..... 19c

Stable Blankets Extra heavy duck, warm and well made of pieces, and full quilt-lined. If made of one piece price would be $2.49. Price with quilt-lined..... 1.44

Gas Mantles With cap and double wire support. Good value at 10c, for 3 hours..... 7c

Books Webster's Unabridged Dictionary, large size, 1360 pages, cloth-bound. Originally published at $7.50..... 59c

Women's Slippers Women's patent leather 3-strap fancy party Slippers. 100 pairs at 75c a pair..... 75c

Girls' School Boots In calf and kid, all sizes to 2. Worth $1.00, at, a pair..... 59c

Sample Shoes Men's Sample Shoes, the $3.50 kind, sold up town at $1.98. Our price a pair..... 1.50

Folding Screens Stilkolino filled Folding Screens, 3-fold, oak frame, choice of plain or figured filling. Special at..... 89c

Coal Hods Galvanized iron Hods, good value at 50c, for three hours..... 19c

Shrubs Crimson Rambler Rose Bushes, worth 25c, for..... 15c

Hardy Hydrangeas, 3 year old bushes, worth 40c for 25c

Florist Section
Boston Ferns, value 75c, each..... 39c
Ferns for fern dishes, value 15c each..... 6c
Maiden Hair Ferns, value 25c each..... 12c
Piersoni Ferns, value 75c each..... 49c

Picture Frames Another lot, made of short end mouldings of every description, suitable style, all fitted with glass and back, ready for the pictures, sizes from 6x8 to 11x14. This sale each..... 29c

Oil Cloths Well seasoned, filled back goods, in all widths, some of them possibly subject to slight mis-print, in no way affecting their wear. Regular 40c value at 23c square yard..... 23c

Underwear Men's heavy two-ply fleece lined Shirts and Drawers, 50c value, per garment..... 34c
Only a piece to a customer.

Shirts Men's Negligees, the new shirts with attached or detached laundered cuffs. 75c value..... 49c

Night Shirts Men's heavy fancy striped flannel Night Shirts, 50c value..... 39c

Underwear Women's heavy fleece lined Jersey ribbed Vests and Pants. 25c value, per garment..... 19c

Hosiery Women's heavy fleece lined fast black cotton Hose. 10c value 10c per pair..... 10c

Fountain Pens Warranted 14k gold pens with hard rubber holder. A regular $1.00 pen for..... 33c

Odd Portieres About 40 odd mercerized and tapestry border Portieres, good shades of red and green. Regular prices $3.50 to $4.50 each, reduced to, for three hours..... 1.49

Bed Springs Full size Bed Springs, $2.75 Woven Wire Bed Springs, each at..... 1.87
$3.50 National Wire Bed Springs, each at..... 2.29

Ribbon Remnants Short lengths of All-Silk Taffetas, 1 1-4 inch wide, nearly all colors. For three hours' selling..... 2c

Velvet Remnants 5000 Velvet Remnants in 1-4 to 1-2 yard lengths, in plain and pekin effects, left over from Monday's sale. Up to $1.50 per yard values, price, each..... 5c

Silks 1200 yards of all silk Louisiennes and Peau de Cygnes, short lengths from our silk stock. 39c to 59c values..... 19c

Women's Belts Fancy Tailor-Made Belts in a variety of designs, all sizes, with handsome buckles. Value 25c each..... 10c

Corsets Regular 75c and 98c, for three hours at..... 47c

Collars and Cuffs
Linen Collars and Cuffs by C. & S. for fancy family trade. Regular 35c grade, per set..... 27c

Rolled Oats Regular price 10c a package, for three hours at..... 7c
4 for 25c

Cheese Double Cream Canadian Cheese. Regular price 18c per lb., for three hours..... 15c

Fruit Section
Sweet, Juicy Florida Oranges. Regular price 25c per dozen, for 3 hours. 24c

Fine Baldwin Apples, $3.00 per bbl. per peck..... 30c

Chamber Chairs Oak Chamber Chairs, strongly made and well finished. Regular $1.48 value, three hours..... 98c

Kitchen Tables Pantry Tables. A 3-6 white top Kitchen Table, hard wood base, legs firmly bolted and good drawer. Our three-hour price..... 1.67

Oak Dressers Three large drawers and square mirror, brass trimmed and castered. Regular $7.98 value. 3 hours 6.23

Muslin Curtains Hemstitched Muslin Curtains with figured insertion and complete with extension rod. Outfit worth 65c, complete for..... 49c

Odd Lace Curtains About 500 Odd Lace Curtains, many can be matched into pairs, some are subject to slight imperfections. Values 50c to $1.00 each. 23c

Drapery Remnants Short lengths of colored Scotch madras fine figured nets and Scotch lace. Goods sold regularly at 75c to $1.25 per yard..... 39c

Silk Pillow Cords 2448 yards of 17c and 25c Pillow Cords, in over 20 colors to assortment. Values up to 25c yard..... 7c

Sofa Pillows Best silk floss Sofa Pillows, size 24 inches. Regular 50c each..... 39c

Scotch Lace Curtains Beautiful Irish point and Brussels designs in Scotch Lace Curtains, fine sunday weave. Regular $1.49 a pair..... 98c

Mattresses 250 Mattresses at special prices for this sale—
$2.50 soft top Mattresses..... 1.95
$3.50 cotton top Mattresses..... 2.49

Dress Goods 20 pieces all wool Serge and Cheviot in staple colors. Values 59c the city over..... 33c

Corsets Made of good cloth, has long waist, medium and high bust, lace and braid trimmed, drab and white, worth 25c, sell for 59c, for this sale at..... 37c

Dressing Sacques Handsome Dressing Sacques, made of good elderdown in all desirable shades, finished with ribbon tie and crocheted edge 43c

Pillow Cases 12⅜c Pillow Cases, size 42x36 and 45x36, either size, our price only 10c

Comforters $1.25 Comforters, good cotton filling and silkoline covering. Each.. 89c

Glass Toweling 8 1-4c Glass Toweling, 18 inches wide, in red checks, per yard 4c

Chocolates
A pound box of a quality that cannot be obtained elsewhere for less than 35c. We sell this package on Fridays at only..... 19c

Fish Strictly fresh live shore Haddock, cleaned and scaled, for 3 hours..... 8c
Fresh sliced Haddock, lb..... 7c
Fresh Tautog or Herring, 6 for 10c
Strictly Fresh Clams, in shell, per quart..... 5c
Fresh Eastern Salmon, lb..... 12½c
Fresh Mackerel, each..... 12½c

Velvet Remnants 2500 Velvet Remnants, plain and fancy, 1-2 to 5-8 yd. lengths. All colors and black. 59c to $2.00 per yard values. For three hours, each..... 19c

Velvets 1200 yards of pekin and plain Velvets, all colors and fancy effects, 2 to 4 yard lengths. New and choice lots. 59c to $1.50 per yard values, per yard..... 39c

Silks 150 Silk Embroidered Waist Patterns, slightly soiled. All colors. Positively none exceed $1.50 and $1.98 values, for 3 hours, each..... 39c

Boys' Clothing
Young Men's Suits and Overcoats, 14 to 20 years. Values up to $8.50..... 5.98
Boys two-piece Double Breasted Suits, 8 to 15, blues, blacks, plaids and mixtures. Values up to $4.00..... 1.98

Boys' Overcoats, 8 to 16, long and full or with French backs, handsome goods, lace, felt tops with kid vamps. $1.50 grades, at..... 75c

Overgaiters Women's Overgaiters, 7 and 10-button styles, all sizes, at 21c pair..... 21c

Nickel Lamps "B. & H.," "Juno" and "Rayo" center draught burners, complete with white shade, worth $1.69, for 3 hours..... 1.29

Cutlery Carvers with stag horn handles, good steel blades, $1.69, for..... 1.29
Putty Knives, worth 15 cents, for..... 10c
Fallette Knives, worth 10 cents, for..... 7c

Tea Kettles Porcelain white enamel lined, 4-quart size, worth 69c, for three hours..... 49c

Dining Chairs Oak Dining Chairs, extra large seat, braced and with good high back and cane seats. Reg. at $1.98, for three hours 1.19

Rattan Rockers Our special Rattan Rocker, full roll arms and back, extra large and roomy. For 3 hours..... 1.98

Buffets A quarter cut oak Buffet, French bevel plate glass, lined silver drawer and cupboards, very neat and stylish, our 3-hour price..... 12.89

Mats Vegetable Mohair Mats of French manufacture, colors through to the back, size 18x36. Regular price $1.39, for 3 hours..... 89c

Muslin Remnants Short lengths of figured Curtain Muslin, 36 inches wide. Regular price 10 and 12½c yard. 6c

Couch Covers 60-inch wide Tapestry Couch Covers, good colors, neat fringe, perfectly reversible. Regular $4.50 each..... 2.49

Corded Arabian Curtains $5.00 Corded Arabian Lace Curtains, six to a pair, per pair..... 3.89

Market Sundries
Strictly Spring Lamb, legs and loins..... 15c
Pork, strip..... 12½c
Fresh Killed Fowl, lb..... 12½c
Fresh Killed Chicken..... 15c
Fresh Tenderloin Steak, lb..... 20c
2 lbs. only to each customer.
Fresh and Corned Beef Tongues, 12½c
Sirloin of Beef to Roast, cut short, all sizes..... 15c

Short Kimonas Made of extra heavy flannelette, in pink and blue stripes, finished with border of plain color to match, 25c

Flannelette Petticoats Full width, Spanish flounce, stripe of pink and blue silk embroidery and same lace trimmed..... 25c

Wrappers Heavy flannelette, in light and dark colors, with deep flounce on skirt, waist trimmed with braid. 75c

Fancy Ribbons Very pretty pattern of fancy Ribbons, 3 inches wide, all bright colors. For hair bows for young misses, fancy work, etc. Always sold for 10c, yd., 5c

Framed Pictures Landscapes and handsome colored Game subjects, in 4-inch gold leaf and gold burnished frames, size 22x30. $2.49 would be very cheap for them 1.37

Women's Boots Women's Warm Boots, button and lace, felt tops with kid vamps. $1.50 grades, at..... 75c

Overgaiters Women's Overgaiters, 7 and 10-button styles, all sizes, at 21c pair..... 21c

Nickel Lamps "B. & H.," "Juno" and "Rayo" center draught burners, complete with white shade, worth $1.69, for 3 hours..... 1.29

Cutlery Carvers with stag horn handles, good steel blades, $1.69, for..... 1.29
Putty Knives, worth 15 cents, for..... 10c
Fallette Knives, worth 10 cents, for..... 7c

Tea Kettles Porcelain white enamel lined, 4-quart size, worth 69c, for three hours..... 49c

Dining Chairs Oak Dining Chairs, extra large seat, braced and with good high back and cane seats. Reg. at $1.98, for three hours 1.19

Rattan Rockers Our special Rattan Rocker, full roll arms and back, extra large and roomy. For 3 hours..... 1.98

Buffets A quarter cut oak Buffet, French bevel plate glass, lined silver drawer and cupboards, very neat and stylish, our 3-hour price..... 12.89

Mats Vegetable Mohair Mats of French manufacture, colors through to the back, size 18x36. Regular price $1.39, for 3 hours..... 89c

Muslin Remnants Short lengths of figured Curtain Muslin, 36 inches wide. Regular price 10 and 12½c yard. 6c

Couch Covers 60-inch wide Tapestry Couch Covers, good colors, neat fringe, perfectly reversible. Regular $4.50 each..... 2.49

Corded Arabian Curtains $5.00 Corded Arabian Lace Curtains, six to a pair, per pair..... 3.89

Market Sundries
Strictly Spring Lamb, legs and loins..... 15c
Pork, strip..... 12½c
Fresh Killed Fowl, lb..... 12½c
Fresh Killed Chicken..... 15c
Fresh Tenderloin Steak, lb..... 20c
2 lbs. only to each customer.
Fresh and Corned Beef Tongues, 12½c
Sirloin of Beef to Roast, cut short, all sizes..... 15c

Men's Suits or Overcoats to order. $15 to $25 values. Price for this sale. 9.48

Dress Skirts Variety of styles in broadcloths, mixtures and blind effects, short lengths and large lengths, a skirt sold for $3.50..... 1.85

Stationery Ladies' Box Stationery, one quire of paper and envelopes in each, latest square shape. Regular 15c value, plain and ruled, per box..... 6c

Tennyson's Poems Complete edition, finely bound, well printed. The regular $1.75 edition, 48c

Carriage Robes Plush Robes, green and black, called piece robes, but made of best pieces and good size. Fit in one sale..... 2.24

Underwear Men's 2-ply lamb's down fleeced lined Shirts and Drawers. $1.00 value, per garment, 59c

Sweaters Men's extra heavy pure worsted Sweaters, V neck, hand finished, $3.00 and $5.00 values, 1.98 and 2.98

Underwear Men's natural wool winter weight Shirts and Drawers, two-thirds wool, for three hours, per garment..... 94c

Hosiery Women's black cashmere hose, mirror heels and toes. 37 1-2c value..... 19c

Underwear Women's heavy fleece lined, Jersey ribbed Vests and Pants, size 4. 50c value..... 25c

Hosiery Infant's pure Cashmere Hose, silk heels and toes, black and white only. 25c value, per pair, 15c

Gloves Ladies' 2-clasp Kid Gloves in a full line of sizes, all fall colorings. Our regular 75c glove, for 59c a pair..... 59c

Dog Collars Boston Terrier Collars, from 1 to 2 inches wide, one to three rows of studding, all sizes. Always sold for $2.69 each..... 79c

Rubdry Towels Linen Towels, nothing better in the line of bath towels, 100 dozen to go at each..... 12½c

Plain Linen 50c Plain Linen for shirt waists and fancy work. For three hours, price per yard 23c

Doylies Doylies, all pure Linen, size 9x9 inches, round or square, with tied fringe, each 3c

Iron Bedsteads Continuous post white iron Bedsteads with brass rail and husks at head and foot. All sizes. Regular $5.98 value 4.39

Chocolates A pound box of a quality that cannot be obtained elsewhere for less than 35c. We sell this package on Fridays at only..... 19c

Fruit Section
Fancy Florida Oranges. Regular price 35c per dozen, for 3 hours, per doz. 24c

Fine Baldwin Apples, $3.00 per bbl., per pk..... 30c

Florist Section
Boston Ferns, value 75c, each..... 39c
Ferns for fern dishes, value 15c each..... 6c
Maiden Hair Ferns, value 25c each 12c
Piersoni Ferns, value 75c each..... 49c

MORE UNIONS CONDEMN GUILD AND DRAPER

Machinists, Metal Polishers and Carpenters Help Swell the List.

FOR MORAN AND BROWN

The Indorsement of John B. Moran for Governor and E. Gerry Brown for Lieutenant-Governor by labor unions continues to be made wherever organizations gather. Last night three more unions offered their efforts toward the election of the men favorable to labor. They are:

Lynn Lodge, No. 471, International Association of Machinists.

Metal Polishers, Platers and Buffers of Athol.

Local No. 1464, United Brotherhood of Carpenters and Joiners of Attleboro.

Lynn Lodge of Machinists

The Lynn Lodge of Machinists at a meeting of about two hundred members listened to speeches denouncing Governor Guild for his attitude on the Overtime Bill and his appointment of Dana to the bench, and Lieutenant-Governor Draper for his attitude toward organized labor as exemplified in the treatment of his employes. These resolutions were passed:

"Resolved, That we, members of Lynn Lodge, No. 471, International Association of Machinists, do heartily endorse John B. Moran as candidate for Governor and E. Gerry Brown for Lieutenant-Governor, and we earnestly hope that our efforts will help to defeat the foes of labor and bring success to the men who are true friends of all labor causes and anti-injunction bills."

Athol Metal Polishers.

The Athol Metal Polishers at a largely attended meeting passed the following:

"Whereas, Eben S. Draper has proved himself an enemy of organized labor and shown hostility to the workingman in general; therefore, be it

"Resolved, That we, the members of the Metal Polishers, Platers and Buffers of Athol, do protest against the re-election of said Eben S. Draper; and be it further

"Resolved, That we do all in our power to bring about the election of labor's candidate for Lieutenant-Governor, E. Gerry Brown.

Attleboro Carpenters

At Attleboro they unanimously passed these resolutions amidst much enthusiasm:

"Resolved, That we, the carpenters of Local No. 1464 of Attleboro, Mass., do heartily indorse John B. Moran as candidate for Governor and E. Gerry Brown for Lieutenant-Governor and George M. Gustin for Representative, and we earnestly hope our efforts will help to defeat the foes of labor and bring success to men who are true friends of all labor causes."

'MY FATHER AND DANA'S CHUMS,' GUILD'S EXCUSE

Fitchburg Doubter Rises in Rally and Wants to Know "Why?"

FITCHBURG, Nov. 1.—Governor Curtis Guild, accompanied by Congressman George P. Lawrence of North Adams and Charles G. Tirrell of Natick, came here last night, and after a supper at the Johnson Hotel went to City Hall and spoke to a gathering of followers and a gallery of women which comfortably filled the place.

Governor Guild had got fairly started in his address when a voice from the audience queried:

"Why did you appoint Dana?"

Governor Guild answered:

"I appointed him because his father and my father have known each other all their life, because his name was recommended by several Democrats and because he is so named man.

He then spoke of the famous Boyle case, and asked Mount Auburn if it doesn't resemble.

Fenway graft, the Finnegan bucket shop case, government regulation of telegraph and telephones, labor laws, were touched upon by the Governor. He also declared that this State has done more for labor than any other State. He spoke of Hearstism in Massachusetts, saying: "Haul down the yellow flag."

Mr. Lawrence pleaded with the crowd in behalf of Guild, saying: "Each one of you ought to be good for two votes for Guild." He next told of the honesty of Guild, and said: "He is not a creature of corporations."

A band and some red lights attracted attention as the Republican contingency marched upon the hall.

7 TO 10 YEARS FOR SINCLAIR

Dr. John Sinclair, who, at his third trial last month was convicted on the charge of having caused the death of Annie Russell of Charlestown, was yesterday sentenced by Judge Bond in the Superior Criminal Court to a term of not less than seven nor more than ten years in State Prison.

Judge Bond ordered that execution be stayed pending the action of the Supreme Court, to which the case has been taken on exceptions.

COL. DELANCEY KANE GOES INTO POLITICS

NEWPORT, R. I., Nov. 1.—Colonel De Lancey Kane, the millionaire whip and coaching enthusiast, is going into politics. He has consented to run for the representative council from the Fifth ward, the most important body under the new charter under which the municipal government will be organized next January.

Headaches and Neuralgia from Colds LAXATIVE BROMO Quinine the world wide cold and grip remedy removes cause. Cures in one day. Look for signature of E. W. Grove. 25c.

SHOPPING YESTERDAY? IS THIS YOUR PHOTO?

If It Is You Win a Reward of $2 When You Call and Identify It.

The Original of This Photograph Will Receive a Prize of $2.

WHOSE photograph is this? The Camera Man snapped it yesterday in the heart of the busy shopping district. One of these little snapshots is printed daily.

The original receives a reward of $2 when she identifies the photograph. If she cannot call she may send a photo of herself and a check will be mailed to her address. It's just like finding money.

Watch out for the Camera Man, you can't tell when day he will get you. When he does, call and get your money. That's the whole story. Easy, isn't it?

BIG HALLOWE'EN FETE AT RINK

About 4,000 persons attended the Hallowe'en festival last evening in the Park Square skating rink. The entrance to the big auditorium presented a typical harvest scene.

A yoke of oxen, appropriately decorated, hauled a load of pretty dairy maids, exhibits of chickens and pigs, prize pumpkins and an attractive display of jack o' lanterns were arranged in a setting of straw.

A number of young men and women in country costumes, impersonating characters from the simple country maiden to the stage rube, flitted in and out among the whirling skaters on the floor. Most of the gathering filled the seats around the skating floor and added their voices to the merry chatter of the skaters.

In the headland "Cy" Sweat's band enlivened the proceedings, and shortly before midnight prizes were awarded to the wearers of the most appropriate costumes.

LABOR NEWS

LABELED PRINTING TRADES UNION COUNCIL BOSTON, MASS. 96

Seventy-five new members were admitted to the Ward 10 Republican Club, Thursday night, A. L. Leeman, secretary of the Central Wage Earners' Club officiating. The following officers were elected: President, John T. Chalk; vice-president Michael Mahar; secretary-treasurer, A. A. Barrett.

Councilman Malcolm N. Nichols was denounced for his record in the Common Council, particularly for his opposition to the order for a municipal lighting plant. Mr. Nichols is a candidate for the State General Court, and a committee was appointed to look up his labor record and report prior to election day at a special meeting.

CARPENTERS' ELECTION.

The thirty-four local carpenters' unions and the 150 or more in New England have received the official notification of the election of officers. The various nominees who have accepted and whose names will appear on the ballot are:

For president, William L. Huber, Indianapolis; A. M. Swartz, Pittsburg, Pa., and James W. Hamilton, Toronto, Can.

For first general vice-president, M. Guerin, Troy, N. Y.

For second vice-president, A. A. Quinn, Perth Amboy, N. J.; W. J. Wilson, Jacksonville, Fla.; Frank Simmons, Baltimore, Md., and George J. Richard, New York.

For general secretary, Frank Duffy, Chicago.

For general treasurer, Thomas Nelson, Indianapolis.

There are about forty candidates in the seven districts which compose the general executive board. The candidates for the district which embraces New England and New York States are: M. Watson Brown, John Breen, Jr., of New York, and John Hoaine, Buffalo, N. Y.

ELECTRICAL WORKERS.

Library Hall was crowded last night at the first of a series of entertainments and dances given by Electrical Workers' Union No. 103. The committee of arrangements consisted of Martin J. Logan, president of the Boston Central Labor Union; Walter Meigelt, Stephen Murphy, B. H. Pollinger, Joseph O'Connor, John Costello and R. H. Bradford.

RALLY IN QUINCY.

The Wage Earners' Club and Independence League will hold a rally to-morrow night in Hancock Hall, Quincy. Among the speakers will be: Alexander C. Smith, candidate for representative; B. J. Driscoll, secretary-treasurer of the State Branch, A. F. of L., and James Duncan, international vice-president of the American Federation of Labor.

LABOR NOTES.

Fifteen hundred tickets have been dispersed of by the Firemen's Union for the ambersay ball to be held at Brighton Hall, Chardonnay Number 9.

President Gompers of the American Federation of Labor has issued an appeal for the Bricklayers who have been on a national strike since August 4.

Machinists' Lodge No. 264 nominates officers to-night.

M. J. Reidy has been indorsed for the Common Council by the Wage Earners' Club of Ward 15. Mr. Reidy is a member of the International Typographical Union and of the Commercial Telegraphers' Union.

SAYS "FRIEND" ROBBED HIM

Grant Rauber, aged twenty-eight years, colored, who lives in Fortune Georgia, was arrested by Policeman Thomas J. Hickey of station 2, in Atlantic avenue, at an early hour yesterday morning, and was charged with assault and battery on James S. Young, also colored, of Liverpool, Nova Scotia. Young, who is a steward's assistant on a steamer about

Rauber, it is alleged, struck Young with a bottle and two other Americus ports, and Butler and two others, who at once made themselves scarce. Rauber, Butler and Young are shipmates on the steamer Prince Arthur, plying between Boston and Yarmouth, N. S.

Upon hearing one of these places Rauber charged Young in his arms in such close embrace that they fell to the sidewalk. Rauber were exchanged, and when Young was freed he found that what was left of his roll was missing. Policeman Hickey came out in an appearance in time to capture Butler.

To-night's Amusements.

AUSTIN & STONE'S—Features and Vaudeville.
BOSTON—"Arrah-na-Pogue."
BIJOU—"A Trip to Chinatown."
BOWDOIN SQUARE—"The Life That Kills."
CASTLE SQUARE—"Julius Caesar."
COLONIAL—"Marrying Mary."
COLUMBIA—"Jolly Grass Widows."
GLOBE—"Painting the Town."
GRAND OPERA HOUSE—"Queen of the Highwaymen."
HOLLIS STREET—"Peter Pan."
HOWARD—Vaudeville and Fight Pictures.
KEITH'S—Vaudeville.
LYCEUM — "Cracker Jack" Burlesquers.
MAJESTIC—"My Lady's Maid."
ORPHEUM—Vaudeville.
PALACE—Big Gaiety Show.
PARK—"The Mountain Climbers."
TREMONT—"Mme. Butterfly."
PARK SQUARE RINK—Roller skating.

ACCUSE MAN OF ROBBING HIS FRIEND

Abraham Michaelson Says He Took the Money for Safe Keeping.

Abraham Michaelson of No. 11 Spring street was arraigned today in Portsmouth Peterson and Dudley of the Joy street station, charged with the larceny of $189.52 from Michael Kerchick of No. 3 Cooper street, in the dining room, Nov. 34 Crosby day street, at 1 o'clock this morning. Kerchick and a woman giving the name of Grace Condon of No. 34 several square, East Boston, were also taken into custody as witnesses.

According to the information in possession of the police, Michaelson called at Kerchick's home last night and the two men went out. They visited several saloons in the neighborhood, finally reaching the Causeway street saloon, known as the "Morgue," where they met the Condon woman.

Michaelson borrowed $5 from Miss $10 from his friend Kerchick. Kerchick became intoxicated, and Michaelson, according to the story told by him at the station, took the entire roll of money from him for safe keeping. After a conference with the Condon woman, it was decided to place Kerchick in a cab and send him home.

A cab was called, but before Kerchick could get into it, somebody in a crowd of loungers who had seen Kerchick display his money in the saloon, struck him. A scramble followed, in which Michaelson says he tried to protect his friend. Policemen Dudley and Peterson, arriving on the row, ran to the spot and arrested Michaelson, Kerchick and the woman, the rest of the crowd having scattered.

KILL THREE FOXES AND THEN BANQUET

WESTFIELD, Nov. 1.—Three foxes were killed in the first day's hunt of the Western Massachusetts Fox Club's annual meet here yesterday, after which the annual banquet was held in the town Opera House.

IMPORTANT NEWS

Revised Hourly for Busy Readers.

WASHINGTON.

HITCHCOCK FOR TREASURY.

WASHINGTON, Nov. 1.—It is stated that Assistant Secretary of the Treasury Charles H. Keep will soon retire and that Frank H. Hitchcock of Massachusetts, first assistant Postmaster-General, will succeed him.

HUB GETS MAIL TUBE AWARD.

WASHINGTON, Nov. 1.—The award for the pneumatic mail tube service in Boston was made yesterday to the Boston Pneumatic Transit Co., at a price of $113,080.14 per year.

ADMITS FOREIGN POST CARDS FREE.

WASHINGTON, Nov. 1.—An order has been issued by Postmaster-General Cortelyou which provides that souvenir post cards conforming to the provisions of the Rome convention shall be admitted to the United States without additional charge.

FOREIGN.

COUNTESS SUED BY RUSSIAN DIPLOMAT.

BREST, France, Nov. 1.—M. Alexander Groger, a Russian diplomat, has brought a suit against Countess Bodelieo du Pontic, charging slander.

WILL TEST MODUS VIVENDI.

ST. JOHN'S N. F., Nov. 1.—The colonial government has decided to test the validity of the modus vivendi. The Supreme Court will be asked to determine whether the modus vivendi overrides colonial enactments.

GERMANY WANTS TARIFF TREATY.

COLOGNE, Nov. 1.—The appointment of the tariff experts who are to come to this country from the United States is received with favor and the German people have a fixed purpose to come to some understanding with the United States if possible.

ARMY AND NAVY.

GOOD SHOTS GET MORE PAY.

WASHINGTON, Nov. 1.—Marines who attain "expert" quality as expert riflemen will have an increase in pay of $3 per month, sharpshooters will get $2 and marksmen will get $1.

NEWPORT WANTS DRY DOCK.

NEWPORT, R. I., Nov. 1.—Newport will ask the Navy Department to locate here one of the two new dry docks to be built soon.

WILL TAG SOLDIERS.

WASHINGTON, Nov. 1.—An order has been issued providing that every officer and enlisted man in the United States army must wear an identification tag suspended from his neck underneath the clothing.

ABANDON FORT RODMAN.

NEWPORT, R. I., Nov. 1.—The Fifty-fourth Company of Coast Artillery has been ordered from Fort Rodman to Fort Adams, which means that Fort Rodman will be abandoned, temporarily at least.

FINANCIAL.

INCREASE CAPITAL STOCK.

CINCINNATI, Nov. 1.—An increase of $10,000,000 in the common capital stock of the Cleveland, Cincinnati, Chicago & St. Louis Railway Company (Big Four) was authorized yesterday by the shareholders.

DIVIDEND DELAYED.

Receiver Apsey of the First National Bank of Chelsea was in Washington yesterday on private matters. There is no prospect of an early dividend for depositors.

INDUSTRIAL.

WOOLEN MILL SOLD.

HYDE PARK, Nov. 1.—The plant of the Robert Bleakie Company, woolen manufacturers, was disposed of yesterday at a private sale. When offered at auction there were no bidders.

DEATHS.

COMPOSER AND DIRECTOR.

SAN FRANCISCO, Nov. 1.—William Reginolds, a composer and musical director, died here yesterday.

PROMINENT EXPRESS MAN.

CHICAGO, Nov. 1.—Albert Antisdel, vice-president of the American Express Company, died yesterday of pneumonia.

UNITED STATES CONSUL.

CHARLOTTETOWN, P. E. I., Nov. 1.—Delmar J. Hall, United States Consul at this port, died last night of Bright's disease. Consul Hall's home is in Vermont.

COMMERCE COMMISSIONER.

WASHINGTON, Nov. 1.—James D. Yeomans, former member of the Interstate Commerce Commission, died here yesterday of heart trouble.

WELL-KNOWN MINSTREL.

NEW YORK, Nov. 1.—Julie Keen, a well-known minstrel and for years treasurer of Buffalo Bill's Wild West Show, died here yesterday.

POLITICAL.

METAL MEN SCORE DRAPER.

ATHOL, Nov. 1.—The Metal Polishers and Buffers' Union of Athol unanimously passed resolutions last night condemning Eben S. Draper and urging the election of E. Gerry Brown as Lieutenant-Governor.

GENERAL.

KNIGHTS TEMPLAR ELECT.

At the 101st annual conclave of the Grand Commandery, Knights Templar, of Massachusetts and Rhode Island, held here yesterday, Edward H. Young of Boston was elected grand commander.

SUES RAILROAD FOR $50,000.

PHILADELPHIA, Nov. 1.—Edward Morgan, a student at Lafayette College, who was injured in the Atlantic City wreck, has brought suit against the Pennsylvania Railroad for $50,000.

LABOR.

UPHOLD FEMALE LABOR LAW

NEW YORK, Nov. 1.—The Court of Special Sessions yesterday gave a decision upholding the labor law which prohibits the employment of women for more than sixty hours a week in factories.

BUSINESS NOTICE.

CASTORIA

For Infants and Children.

The Kind You Have Always Bought

Bears the Signature of Chas. H. Fletcher

Shop at Butler's 90 TREMONT ST.

Buy Butler's Bargains with Your Legal Stamp Books

SHOE DEPT.

Another lot of those Ladies' High Grade Boots, at a very low price, including Lace Button Cut Button and Lace Boots, worth $2.50 to $3.00, for Friday.....2.29

Another big Friday bargain in Misses' and Children's Lace Shoes, including Box Calf and Bright Dongola, $1.25 to $2.00 Shoes, for Friday.....98c

TWO BIG BELT BARGAINS.

Black Elastic Belts, with solid cut steel buckle, tested stitch, and worth $1.00.....49c

SAMPLES OF SILK BELTS.

500 Different Style Belts, all new this week, worth 50c, 75c and $1.00, 25c

UNION SUITS.

Children's Fleeced Lined Perfect Fitting Union Suits, sizes 1 to 7 years, for Friday.....25c

Women's Fleeced Lined Union Suits, Value 50c, for Friday.....39c

All-Wool Abdominal Bands, 25c

$1.00 CORSET . . 59c

Made from best quality coutil, side lace trimming, non-rustable metal steels. Special

59c

KID GLOVES.

Women's 2-Clasp Kid Gloves, with Paris point embroidered back, in all colors. Value 79c.....49c

Boys' Unlined Mocha Gloves, in brown shades. Value 50c.....39c

HOT WATER BOTTLES.

Sample of High-Grade Bottles, marked down to.....39c

DOMESTIC DEPT.

Bleached Cream Damask, Special Friday.....49c

Bleached Hemstitched All Linen Dinner Napkins, value $2.50 dozen.....1.89

40-inch Linen Finished Bleached Sheeting, at less than mill price.....49c

Just For Friday

Black Mohair Waists

Entire front of the new shirtwaist box plaits, new cuffs, the best value ever offered at the price. Friday, each

98c

A Big Bargain in Skirts.

Skirts of Fine Quality Panama, made in the new circle flare effect, perfect fitting and make very full and wide, lined with black percaline. Value $5.00, for Friday.....3.98

TOURIST COATS

3.49

Tourist Coats, 42 inches long, of good quality cheviot, silk lined throughout and with silk sleeve and silk bound, a large purchase enables us to offer this lot at about ½ price—come in black only. Friday, each

3.49

Petticoats of good quality mercerized sateen, in all the new shades and checks, made with deep accordion plaited flounce, extra wide, for Friday, each

69c

CHILDREN'S WEAR.

Reefer Jacket Coats, value $3.00, sizes 2 to 14 years.....1.98

All-Wool Sailor Suits, sizes 2 to 10 years. Value $5.00.....2.98

Infants' All-Wool Bands. Value 50c.....29c

Infants' Wool Shirts. Value 39c.....25c

Girls' Sweaters, heavy, all wool, value $1.98.....98c

1000 DOZEN Women's Fast Black Hose

Friday.....9c

Women's Cashmere Finished Hose, double heels and toes.....12½c

Boys' Heavy Ribbed School Hose, size 10½, good 25c number. Friday, each.....15c

UPHOLSTERY.

$3.50 Scotch Lace Curtains, 3½ yards long. Per pair.....2.50

$1.50 Scotch Lace Curtains, mull ran weave, per pair.....1.00

$1.00 Couch Covers, all colors.....3.50

$1.50 Oak Screens, 3-fold, filled with silkoline, all colors.....98c

50c Irish Point Door Panels, full width, 3 yards long.....29c

15c Fish Net, white and ecru, yard.....10c

10c Extension Rods, full size.....8c

12½c Rug Fringes, all colors, yard.....7c

SMALLWARES.

5 yds. Black Worsted Braid.....5c

Hooks and Eyes, card.....1c

Silk substitute, 2000 yds. Spool Cotton.....2c

Willimantic Spool Cotton.....3c

Silkateen.....5c

2000 roll White Tape.....5c

Hat Pins, 3 on a card, for.....2c

Success in the Gulf Coast Country

Every Monday and Thursday there will appear in the columns of this paper an example of what has been done in farming in the Gulf Coast Country on the Brownsville Line.

$500 Realized from One Acre of Onions.

Mr. Geo. Hoffman, of Kingsville, Texas, planted early this Spring five acres in carrots. In March, he sold his carrots to Denny & Co., of Chicago, for $5 per crate. His net returns on five acres of carrots were $320 per acre. One acre planted in onions yielded more than 20,000 pounds, for which he received 2 1-2 cents a pound. Result: $500 per acre.

Mr. Hoffman is not a myth, but a real, live, up-to-date farmer; write him at Kingsville and he will tell more about his wonderful success.

Such results may seem beyond belief, but they are facts. You might do as well in the Gulf Coast Country. It has a mild climate; tender vegetables can be raised almost every month in the year. The farmer there puts his crop on the market in Winter and early Spring, when the price is highest. By irrigation he insures himself against crop failure; rivers or artesian wells give a bountiful supply of water. Two and sometimes three crops a year are raised and twenty acres there will make as much as fifty acres in other places.

Don't you think this is better than a one-crop country where your success depends on uncertain weather with irregular rainfall? Come to the Gulf Coast Country and win success as others have done.

Now the land is cheap and you can get it on easy terms. Twenty acres will cost you about $500. The cost of clearing it is about $5 an acre. The cost of water for irrigation varies. You may want an artesian well of your own; you may get water from some river; or you may get it from your neighbor. But the cost is not great and those who have tried it have netted from the first crop, a sum which has paid all expenses, and left a good surplus.

It is not only a good place to make money, but it is also a good place for a home. The sunny, mild winters are delightful and the summers are tempered by the cool breezes from the Gulf.

Take a trip down there and see for yourself—that's the best way. Every first and third Tuesday of each month, we will sell round-trip tickets to any point in the Gulf Coast Country and return, at the following rates:

From Chicago,	$25.00
From St. Louis,	20.00
From Kansas City,	20.00
From Peoria,	22.00
From St. Paul,	27.50
From Minneapolis,	27.50

The Winter Vegetable Garden of America

These tickets will be good 30 days and they will permit you to stop over at any point.

Let me send you our books describing the wonderful crops produced in this marvelous country. Don't delay, write me to-day.

JNO. SEBASTIAN, Passenger Traffic Manager,
ROCK ISLAND-FRISCO LINES,
1122 La Salle St. Station, Chicago, Ill., or 1122 Frisco Bldg., St. Louis, Mo.

OCTOBER BREWING NOW READY

PERKINS DEMANDS FROM GUILD PROBE OF FAIRBANK SCANDAL

Do You Own a Lot? Are You Trying to Pay for a Home?

Are You Investing Your Savings in the Hope That Improved Real Estate Values Will Help Provide for Your Old Age? If So, Please Read

What does the small real estate owner want

In Roxbury?
In Forest Hills?
In Dorchester?
In Everett?
In Chelsea?
In Somerville?

What do you ALL want to make your land increase in value, and to make your lot a HOME for your family WITHIN REACH OF YOUR WORK?

You want LOW TAXES.
You want the BEST POSSIBLE rapid transit service.

How can you GET lower taxes on real estate?

By compelling the **corporations** to pay **their** share.

By compelling the men with the millions to pay **their** share of taxes and not take everything out of the little man struggling to keep a roof over his wife and children.

How can you get better transit facilities?

The Railroad Commission is under the Governor.

The Railroad Commissioners of Massachusetts can compel the Boston Elevated and the Boston & Northern to give you people good service.

Moran has given you his WORD OF HONOR that he will do his best to compel the Railroad Commissioners to do their duty.

In his platform he comes out flatfootedly for:

"Single headed commissions, the appointee to be removable at the will of the Governor, that corporate subserviency by officials may cease."

Do you know why the people who manage the Street Car Trust are for Guild? Because they do not want to see Moran have a chance to put in a Railroad Commission that will COMPEL them to treat you decently.

Do you know why the big tax dodgers and the big corporations in Massachusetts that actually steal millions of dollars in taxes want Guild and oppose Moran?

It is because they know that Moran is pledged to just taxation. They know that in his platform, announced some months ago and reiterated at the Independence League meeting in Tremont Temple, Saturday night, he declares unqualifiedly for:

"Taxation which shall obtain full contributions from wealth and success and bear lightly upon labor and the poor."

They know that the greatest disgrace of Massachusetts is the fact that the burden of taxes is borne by the man struggling to raise his family decently, THE MAN ON WHOM TAXATION SHOULD WEIGH MOST LIGHTLY.

If you want to get to your home and to your work quickly, vote for Moran.

He will do his best to compel the Boston Elevated and the Railroad Commission to give you decent street car service.

The Boston Elevated knows it, and that is why it wants Guild.

If you believe in fair taxation, if you think the trusts that take millions out of Massachusetts should pay their share, vote against Guild, who represents the tax-dodging corporations, the street car corporations AND EVERY ENEMY OF THE HOME AND OF YOUR PERSONAL INDIVIDUAL PROSPERITY.

Declares Fair Official Must Back Up Insinuation of 'Crookedness' Against Accuser.

Issue, He Says, Is Whether Bay State Remembers Command:

"Thou Shalt Not Steal."

James M. Perkins, who was secretary to the late Governor Walcott and an official of the league of college Republican clubs, has issued an open letter to Governor Guild concerning the charges against Hon. Wilton H. Fairbank, in which he says:

"BOSTON, Oct. 31, 1906.

"To the Hon. Curtis Guild, Jr., Governor of Massachusetts, State House, Boston:

"Dear Sir—I regret with you the necessity of discussing at this time a matter involving the integrity and fair name of the executive administration of certain State departments.

"We are confronted, however, by a condition which must be met fairly and squarely, man fashion. You know that I did my best to prevent any personal attaching itself to your administration. There came a time when my duty as a citizen and as a servant of the State conflicted with your political ambition, which you know that I, as a loyal Republican, was willing to serve so far as I in honor might. When I called your attention, as you told me I was in conscience bound to do, to the gross and flagrant malfeasance in office of Wilson H. Fairbank, and suggestion that the disclosure at this time of any criticism of his conduct in the various commissions with which he had been entrusted by the Republican Governor of the State might be prejudicial to your own personal ambitions as a candidate for re-election to the governorship, was the first intimation which I had from any of the possibility of the bearing of my strictures upon the pending campaign.

"By Sense of Duty."

"In the presence of your secretary, Mr. Guttemy, in the presence of Mr. Fairbank's two lawyers, Mr. Choate and Mr. Nash, whom he had hired to protect him in his embarrassment, I, as an official of the State of Massachusetts, declared to you that I had reason to believe that Mr. Fairbank's accounts were doctored and fraudulent. Putting it as delicately as I could, for the very reason that at this juncture of the campaign I did not desire to compromise you politically, I still told you, impelled, as any man actuated by the sense of decency and duty must have been, I believe by the responsibility of my position, that Wilson H. Fairbank had thumped upon Miss Ethel C. Rich, the stenographic clerk of the Portland commission, and procured her, by making her think that she was performing a formal, routine service, to forge the names of creditors of the State of Massachusetts to the bills which had been rendered to Fairbank, and which he desired to file and which he did file as false vouchers in order to square his account with the Commonwealth.

"On the public platform you took occasion to criticise me for what you refrained from putting my charges against Fairbank in writing at that time. In your breath you alleged that I was actuated by spite and political hate against you, Governor, how can you reconcile your inconsistent statements? If I were actuated by political spite, would I not have reduced the charges to writing? And I was certain from reducing them to writing because of my interest in the Republican party and the success of your own individual political ambition? Did you not refrain from asking me to reduce the charges to writing because of your supreme devotion to the interests of the Republican party and your natural interest in the success of your own political campaign?

"No Denial as Yet."

"Miss Ethel C. Rich, under your questioning, informed you that Mr. Fairbank had deceived her into forging vouchers. Do you deny it? As yet you have not denied it. Let me state that you will not deny it, because it is true, and you will not in this instance deny the truth. You desire to tell the truth, which is temperamental and habitual, but be fettered for time by the fact that Charles F. Choate and ex-Assistant Attorney-General Nash and Secretary Guttamy and Miss Rich and myself were present and can corroborate the fact.

"I ask you now, frankly and flatly, do you not think that you should have at least suspended Wilson H. Fairbank pending your official investigation into the grave and open charge of forgery made by me as an official of Massachusetts, made to you against him? Because the recital of fact which I gave to you, in substance, amounted to such a charge. I take it for granted that when Mr. Fairbank came into print and admitted that there probably was a deficiency for which he was accountable, and which he promises the public of Massachusetts to make good, he was not actuated by any desire to injure your prospects for re-election. I do not suppose that he consulted with you with regard to the issue of his public statement for defence, but when he as the executive member of the commission, says that if there was any crookedness I, his accuser, am responsible for it, I ask you, Governor Guild, to make him reduce his charges to writing so he be in duty bound to do so, as you in duty are bound to insist that he does, and let us proceed with a public investigation which will disclose the whole truth to the people.

"Let Investigation Be Public."

"Let the investigation be no star chamber proceeding, conducted privately by Attorney-General Malone and Mr. Fairbank's lawyers, Messrs. Choate and Nash. Let the press of Boston publish to the people of the State the evidence in detail. My books and papers, public and private, official and otherwise, of every nature and description whatsoever, are at your beck and call for the purposes of such research. Mr. Fairbank's suspicious word, 'crookedness,' which he incorporates into his interview, is a nasty word. It is not a part of my vocabulary. But I know what Mr. Fairbank means by using it. He has been caught in the act. He admits that the moneys entrusted to him are missing. He philanthropically protests that he will make good the defalcation and he said that somebody else was the wretch that did the wrong. It is the worldold excuse of the criminal.

"This matter is not an election poorhouse. Election comes on November 6. The spirit of partisanship and passion will burn itself out at the polls. Mr. Fairbank will find, my dear Governor, that this evasive and surreptitious suggestion that I am responsible for his false accounts and his withholding of trust funds is no idle preelection bluff. Massachusetts knows you. My reputation, my standing in the community, never beyond the reach of Mr. Fairbank's spleen. The controversy is beyond and above the plane to which Mr. Fairbank seeks to drag it, and to which you, Governor Guild, have allowed him, by failure to lower it. The issue is not Fairbank vs. Perkins or Guild against Moran. The issue can be summed up in a word: Has Massachusetts forgotten the commandment 'Thou shalt not steal'? I am still your friend.

(Signed) "JAMES M. PERKINS.

"No. 27 School street, Boston."

$50,000,000,000 CAPITAL IS LIMIT

PORTLAND, Me., Nov. 1.—Empowered by law to increase its capitalization to $50,000,000,000, the International Consolidated corporation filed its certificate of incorporation with the Secreifry of State at Augusta to-day. Its present capitalization is $500,000, and its purposes are so numerous that they cover twenty-four closely typewritten pages.

$16,400 FOR STAMPS.

PARIS, Nov. 1.—M. Leroy d'Etiolles's collection of postage stamps was sold at the Hotel Drouot and realized a total of $2,000 francs ($16,400).

Different from others

Without alcohol or poisonous drugs Father John's Medicine cures throat and lungs, builds up the body and makes flesh and strength.

Guaranteed

PREDICT HEAVY FROST TO-NIGHT

To night will probably be the coldest night so far this Fall. Last night broke the Fall records, the thermometer dropping to 34 degrees. On October 13 the mercury registered 35 degrees. The local forecaster expects the thermometer to show a temperature of about 30 degrees to night or two degrees below freezing.

At 8 a. m. to-day the temperature was 30 degrees. As the sun mounted the mercury rose some few degrees, but by late this afternoon it will fall and it has gone below the freezing point. Northfield and Burlington, Vt., were the coldest places in New England last night. The temperature there was 28 degrees.

SAY HOAR WILL NOT LIVE THROUGH DAY

WORCESTER, Nov. 1.—Congressman Rockwood Hoar is believed by his physicians to-day to be dying, and it is feared that he will not live the day out.

In view of the critical illness of Mr. Hoar, a meeting of the Republican committee of the Third Congressional District will be held this afternoon to act on the situation.

Important Bargain Friday Sales at the Henry Siegel Co. Store

To You They Mean the Revival of an Excellent Custom of Holding Weekly Sales of the Intensest Interest. Sales Wherein the Best Possible Merchandise Is Sold at Prices Lower Than You Ever Paid Before

THEY MEAN That THE HENRY SIEGEL CO. STORE is determined to always offer for your approval the finest stocks, the handsomest merchandise, the newest style creations at prices that are utterly impossible without serious losses by other stores.

THEY MEAN That you spend the day in Boston's, yes, New England's, most palatial store. That you are shopping in a store that is operated upon the most thorough business basis. A store that has every possible convenience. A store that at all times gives service of the very highest order.

THEY MEAN That the Highest Standard of merchandising will always be maintained. That whatever is placed on sale on BARGAIN FRIDAY is merchandise of the sort that can and has stood the closest scrutiny. That it measures up to the very highest standard.

THEY MEAN That you, like ourselves, will at once become enthusiastic over [illegible] innovation. That when you scan the columns giving details you will instantly realize that we have named prices on the finest Fall and [illegible] Merchandise the most tempting to be found in Boston.

HENRY SIEGEL CO.

300 Ready-to-Wear Street Hats $2.00 Each

They're $3.00 and $4.00 Values

200 ready-to-wear street hats, good quality black felt shapes in the shapely, best styles and quantity trimmed, all colors, $3.00 and $4.00 values, for, each **$2.00**

100 dozen ready-to-wear and ready-to-trim hand-made hats, a great variety of different styles, one and two of a kind. They are the samples of a well-known maker, hence you can buy $3.00 and $4.00 hats Friday, each ..... **98c.**

200 dozen black French felt dress shapes, many different styles to choose from. $2.00 value, each ..... **98c.**

50 dozen bunches coque feathers, long sweeping effects. 75c to $1.00 value for, each ..... **50c.**

100 dozen fine college hats, Friday, each **45c**

25c 500 dozen French wings, the entire surplus stock of a New York importer, in all colors, including black and white. 75c to $1.00 values, a pair, 25c. **25c**

Henry Siegel Co.—Second Floor, Hayward Place Side.

Remarkable Silk Offer

2,500 yards of 49c Brocaded Silk Poplins, a yard **29c**

2,500 yards of brocaded silk poplins for street or evening wear. A very strong fabric and guaranteed to give satisfactory service. The assortment is perfect, and the regular price 49c a yard. A better idea of the value would be an inspection of the goods.

29c Twenty different colorings at this special price, Friday, a yard **29c**

Black silk Peau de Soie, full 27-inch width, very desirable for waists, suits and other outer garments. Warranted strong and durable. Just ten pieces at this special price. Regular 89c quality, a yard **49c**

Henry Siegel Co.—Main Floor, Hayward Place Side.

All Wool Black Dress Goods

Intended as a Leader at 75c to $1.25 a Yard, but Reduced for Friday

An old fashioned bargain Friday Sale that actually means a big saving, for this Dress Goods is made a feature for that day only. Fine all-wool serges, Panamas, voiles, batistes, cheviots, cashmeres, granite cloths and other popular dress fabrics, 44 to 52 inches wide, yard **49c**

33c NOVELTY DRESS FABRICS. In light plaids and handsome blue and green novelty checked suitings. The season's best styles and colorings for children's wear, selling everywhere for 49c, our price, for Friday, yard, 33c

GREY TAILOR SUITINGS, 56 inches wide, an extraordinary value, neat hairline stripes and brown checks. Would be considered an excellent value at $1.00, price for Friday, a yard 69c. **69c**

ALL WOOL SERGE, 38 inches wide, in the season's most wanted shades and black. Very desirable for runabout suits, odd skirts, gymnasium suits, children's dresses, etc.; a genuine 69c value, a yard **49c**

52-INCH ALL WOOL PERMANENT FINISH BROADCLOTH. This cloth would be exceptionally good value at $1.25. Here in all the season's best shades of blues, browns, greens, reds, greys, black and many other good shades, a yard **95c**

44-inch all wool batiste, the season's most wanted shades and black, 75c value, a yard **49c**

56-inch all wool ladies' cloth, all colors and black, $1.00 value, a yard **59c**

44-inch all wool Imperial French serge, all the best shades and black, 89c value, yard **79c**

56-inch novelty mixed suitings, newest combined effects, special Friday at, yard **44c**

Henry Siegel Co.—Main Floor, Hayward Place Side.

Comb Sets

Side Combs, Back Combs and Top Combs included. Made to sell at $1.00. Friday **50c**

Main Floor.

Ingersoll $1 Yankee Watches at 79c

Warranted Good Timekeepers

World famous Watches, sold everywhere at $1.00 except at Henry Siegel Co. Store. Stem wind and set, open face. Limited number on sale. For oldfashioned bargain Friday we reduce the price to **79c**

Main Floor, Essex Street Side.

$7.50 Porcelain Dinner Sets at $3.98

Thin American Semi-Porcelain Dinner Sets, in new shape, of blue for-get-me-not decoration, gold knobs and handles. 100 pieces, $7.50 value, at **$3.98**

W. H. Grindley's Thin English Semi-Porcelain Dinner Plates, Breakfast Plates, Tea Plates and Soup Plates, beautifully decorated with narrow green enamel border. Regular price 15c, 20c, 25c, at, each **5c**

Thin Austrian China Fancy Shaped Plates, Fruit Saucers, Cups and Saucers, all sizes, including bouillon, open sugars, covered sugars, cream pitchers, mayonnaise bowls and plates and olive trays, richly tinted body and decorated. Regular price 50c, at, each **25c**

Thin Austrian China Fancy Shaped Chocolate Pots, Cracker Jars, Tea Pots, Chop Trays, Salad Bowls, Cake Plates and Celery Trays, richly tinted and decorated. Regular price $1.00, at, each **49c**

Bohemian Glass Wine Sets, in assorted colors, hand-painted flowers and gold, decanter and six wine glasses on fancy etched nickel tray. Regular price $2.00, at a set **98c**

Henry Siegel Co.—Basement, Hayward Place Side.

Housefurnishings: Friday Specials

Cobbler Outfits, to repair your own shoes. These sets consist of 1 stand, 3 size lasts, 1 hammer, 1 shoe knife, 1 peg awl, 1 needle awl. Regular price $1.00. Special **50c**

Japanese baskets, richly decorated in colors; glove, handkerchiefs, neckwear and collar boxes. Ordinarily they would sell for 40c and 50c each, your choice **25c**

Round willow clothes baskets, made of whole willow, regular 85 for **49c**

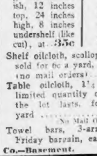

500 more of those Round Tables or Tabourets, golden oak finish, 12 inches top, 24 inches high, 6 inches undershelf like cut), at **35c**

Shelf oilcloth, scallop edges, regularly sold for 6c a yard, Friday for a yard (no mail orders) **3c**

Table oilcloth, 1¼ yards wide, a limited quantity of colors. While the lot lasts, for Friday only, a yard **10c**

(No Mail Orders)

Towel bars, 3-arm nickel-plated Friday bargain, each **5c**

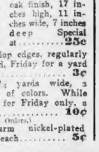

Corner Bracket or Book Shelf, golden oak finish, 17 inches high, 11 inches wide, 7 inches deep. Special at **25c**

Henry Siegel Co.—Basement.

Men's Suits and Overcoats

A New York manufacturer's sample line of Men's suits and overcoats. A clothier whose products are recommended for fit, style and quality. The maker's season ends just as the retail selling starts, so we have taken his samples for an immediate sale that will attract attention among thrifty men. They are not ordinary garments, but suits and overcoats that would be fair priced at $15.00 and $16.00. Handsome garments in fancy mixtures, and some dressy black thibet suits in the lot. Suits that are tailored correctly in new fall models. On sale Friday **$7.45**

Many Styles of Boys' $5.00 Suits at $2.95

Norfolk suits—double breasted suits—sailor suits—Russian blouse suits—new fall tan reefers—boys' winter overcoats. Sizes 2 1-2 to 9 years. A $5.00 values Friday, at **$2.95**

500 Boys' Blouse Waists Friday, each **19c.**

Henry Siegel Co.—Third Floor, Essex Street Side.

The Pure Food Fair

Most Interesting, Profitable Grocery Exhibit in Boston

APITEZO GRAINS "BREAKFAST FOOD"

10,000 packages Apitezo Grains of Quaker Oats Co., ready to serve; regular 10c package (1 doz. packages limit), at **5c**

5,000 LOAVES FRESH BREAD

Made from our Hazel brand flour, fresh every hour, not delivered, large loaf (4 loaves limit) **2½c**

IVORY SOAP.

10,000 bars Ivory Soap (four bars limit), at **3½c**

PIC-NIC SHOULDERS

Best sugar cured Pic-nic shoulders, cut from small corned hogs, all U. S. inspected, lbs. Each, special, lb. **8¾c**

COFFEES—The ever popular Waldorf blend, a high grade Mocha and Java, 4 lbs. $1.00, lb. **28c**

TEAS—Your choice of Formosa, Oolong, English Breakfast, Japan, Young Hyson, Gunpowder and Ceylon, less than any were worth from 75c to $1.00, special, 3 lbs. caddy $2.85, lb. **99c**

COCOA—HAZEL Breakfast has that rich chocolate flavor so much desired and so difficult to procure, lb. **22c**

PURE GROUND SPICES—Hazel Penang Brand Pepper, Penang Cloves, Jamaica Allspice put up in ¼ lb. airtight tins, special three for **25c**

APPLE BUTTER—HAZEL, A1 quality, put up in glass crocks, 3 lb. crock **35c**

RIPE OLIVES—California, very mild and filled with fine, pure oil, has a rich nutty flavor, extra large selected sizes 65c, large selected sizes 55c, small selected **45c**

VINEGAR—A1 Pure apple cider vinegar, guaranteed, including jug **34c**

SWEET CIDER—Made every hour, cores and are selected apples pressed into the finest cider on the market today, gallon, including jug, 50c, ½ gallon, including jug **25c**

MACARONI and SPAGHETTI—Hazel brand, 3 lbs. **25c**

LAUNDRY SOAP—Magic, well known fine laundry soap, $2.40, 10 bars **25c**

CAKE AND PASTRY FLOUR—HAZEL, barrel, $4.75, ½ barrel or wood $2.65, 24½ lb. sack 95c, 12½ lb. sack 50c, 6 lbs. sack **25c**

PIGS—A large shipment of fine pigs, just arrived, special, Friday only, lb. **12c**

CHILI SAUCE—HAZEL, nothing can be a relish, pint bottle 25c, ½ pint bottle **15c**

EARLY JUNE PEAS—Milford Melting sugar, sweet and tender, 3 lbs. $1.00, can **14c**

SLICED PEACHES—HAZEL, fine with cream, 3 lbs. $1.00, can **14c**

SARDINES—La Nicrete, finest quality of imported fish, medium size and tender, 1¼ lbs. 4c, **28c**

WE CARRY a complete line of Battle Creek manufactured foods in our Cereal Department, 5th floor.

PRUNES—In 5 lb. boxes, medium size, 3 lbs. **25c**

FRUIT PUDDING—It is high digestible and highly nutritious, lb. $1.65, package **10c**

Henry Siegel Co.—Fifth Floor, Hayward Place Side.

BUTTRICK-GUILD STATEMENT IS TRUE--M'DONALD

Editor Again Says Senator Told Him Governor Wanted the Overtime Bill Killed.

NOT SURPRISED BY DENIAL

Donald G. MacDonald, editor of Practical Politics, today reiterated his statement that Senator Alden G. Buttrick of Lancaster told him that Governor Guild asked him to help kill the Overtime bill.

The assertion of Mr. MacDonald was published in the BOSTON AMERICAN yesterday after Senator Butterick had been interviewed by a reporter of this newspaper about the matter. At that time the Senator refused to deny the assertion of Mr. MacDonald.

Governor Denies Story.

Governor Guild, in his speech last evening at Fitchburg, denied that he asked any Senator to vote against the Overtime bill, just as he did in his first speech of the campaign at Lawrence. Then he requested the reporters present to call Senator Buttrick on the telephone and ask him about Mr. MacDonald's statement.

When Senator Buttrick was called on the 'phone he promptly said:

"The Governor never asked me to help kill the Overtime bill."

The denial of the Senator was called to the attention of Mr. MacDonald to-day. He smiled.

MacDonald Expected Denial.

"Why, I expected that he would deny it," said Mr. MacDonald. "The story is true, nevertheless, in every detail.

"Senator Buttrick told me that the Governor asked him to help kill the bill, and the result showed that he did as he was requested."

Senator Arthur M. Taft of Worcester, who with Senator Butterick was the most intimate of the members of that body with Governor Guild, to-day refused to deny that there was an understanding between the Governor and the Senate as a body that the Overtime Bill should be killed.

Senator Taft was asked if the Governor had ever asked him personally to help kill the bill. He replied in the negative.

"Was there any understanding between the Governor and the Senate as a body that the bill would be killed?" Senator Taft was asked.

"Sufficient to the day is the evil thereof—I refuse to answer that question," was the suggestive response.

Some Recruits for the Rogues' Gallery---Guild Buttons and All

WOMEN

have confidence in Dr. Greene, the discoverer of Dr. Greene's Nervura blood and nerve remedy, because of his long experience and his professional skill and ability in female diseases.

Consultation and advice free. Call or write to

Dr. Greene
34 Temple Pl., Boston, Mass.

WILLIAM N. OSGOOD TO ADDRESS RALLY AT ATTLEBORO

ATTLEBORO, Nov. 1.—A rousing Independence League rally will be held here to-morrow night at which William N. Osgood of Boston, President of the League, will speak. Great interest is manifested in the rally and indications point to a big attendance.

THREE KILLED IN FIGHT OVER WOMAN

EL PASO, Tex., Nov. 1.—Three bodies are in the morgue and two wounded persons in a hospital as the result of a murder here yesterday afternoon. Lauzel Rodriguez killed his wife when she returned home and found him with another woman. Rodriguez and Chuna Ramiera, the woman with him, were killed and City Detective George Harold and Jack Glover, a negro, were wounded in the fight that ensued.

OPERA HOUSE LOSS $100,000.

LEIPSIC, O., Nov. 1.—The Opera House block here was destroyed by fire last night at a loss of $100,000.

LEAGUERS NOW HOLD RALLIES ALL OVER STATE

NEW BEDFORD, Nov. 1.—Under the auspices of the Independence League a rousing rally will be held in the City Hall to-night. The principal speaker will be E. Gerry Brown, candidate for Lieutenant-Governor. Mr. Brown at this place will make one of the principal addresses of the campaign.

Mr. Thomas L. Hisgen, candidate for State auditor, will follow Mr. Brown and will tell the story of his struggle against the Standard Oil Company, with facts, showing how this gigantic trust endeavored to get him out of business, how it has discriminated in the selling of oil, how it has been down heavily upon the small dealer and practiced extortion upon the consumer.

At Whitinsville To-Night.

WHITINSVILLE, Nov. 1.—There will be a rally of Independence Leaguers, Wage Earners and Democrats and Republicans who desire to vote for Moran and Brown at Harrington hall to-night.

Speeches will be made by James H. O'Neil, international trustee of the Iron Moulders Union and Henry M. Donnelly, New England organizer of the moulders.

To-Night at Dedham.

DEDHAM, Nov. 1.—A joint rally will be held here to-night under the auspices of the Independence League and the Wage Earners' club. One of the principal speakers will be Dennis D. Delcell, secretary-treasurer of the State branch of the American Federation of Labor, who will give the records of the members of the Legislature on all matters affecting the interests of organized labor. The other speakers will be David Murray of Hyde Park, candidate for Congress against John W. Weeks, and Julius T. Auerbach.

At Attleboro Friday Night.

ATTLEBORO, Nov. 1.—To-morrow night the Independence League of this town will have at their rally as principal speaker William N. Osgood, president of the Independence League. There will also be other good speakers for the occasion.

Friday Night at Athol.

ATHOL, Nov. 1.—A rally for the benefit of the people of Athol and Orange is being arranged for to-morrow night, at which the speakers will be Herbert E. Bryant of Springfield and ex-Representative John F. Sheehan of Holyoke, both well known leaders of organized labor in this State.

TOWN TO HUNT FOR OLD WOMAN

UXBRIDGE, Nov. 1.—If Miss Mary Severns, aged sixty-five, of the Scudden district, who disappeared from her home Monday, is not found by the searchers now out, the Selectmen will to-day sound a general alarm for volunteers and a thorough search for several miles will be made. When Miss Severns left her house she was without wrap or hat and merely stated that she was going out on an errand.

THE VALUE OF CHARCOAL.

Few People Know How Useful it is in Preserving Health and Beauty.

Costs Nothing To Try.

Nearly everybody knows that charcoal is the safest and most efficient disinfectant and purifier in nature, but few realize its value when taken into the human system for the same cleansing purpose.

Charcoal is a remedy that the more you take of it the better; it is not a drug at all, but simply absorbs the gases and impurities always present in the stomach and intestines and carries them out of the system.

Charcoal sweetens the breath after smoking, drinking or after eating onions and other odorous vegetables.

Charcoal effectually clears and improves the complexion, it whitens the teeth and further acts as a natural and eminently safe cathartic.

It absorbs the injurious gases which collect in the stomach and bowels; it disinfects the mouth and throat from the poison of catarrh.

All druggists sell charcoal in one form or another, but probably the best charcoal and the most for the money is in Stuart's Charcoal Lozenges; they are composed of the finest powdered Willow charcoal, and other harmless antiseptics in tablet form or rather in the form of large, pleasant tasting lozenges, the charcoal being mixed with honey.

The daily use of these lozenges will soon tell in a much improved condition of the general health, better complexion, sweeter breath and purer blood, and the beauty of it is, that no possible harm can result from their continued use, but, on the contrary, great benefit.

A Buffalo physician, in speaking of the benefits of charcoal, says: "I advise Stuart's Charcoal Lozenges to all patients suffering from gas in stomach and bowels, and to clear the complexion and purify the breath, mouth and throat; I also believe the liver is greatly benefited by the daily use of them; they cost but twenty-five cents a box at drug stores, and although in some ways a patent preparation, yet I believe I get more and better charcoal in Stuart's Charcoal Lozenges than in any of the ordinary charcoal tablets."

Send your name and address today for a free trial package and see for yourself. F. A. Stuart Co., 56 Stuart Bldg., Marshall, Mich.

AN "AMERICAN PLAN" TO GET A FINE PIANO

We have made arrangements whereby any reader of this paper can secure a fine new Upright Piano of almost any of the best well-known makes at a price that is lower than ever before quoted by any Piano House. The pianos will be sold on what we call our "American Plan," which enables any responsible man or woman who will set aside a few pennies a day to secure a piano at once. No waiting and no large payments down. Ample provision made in our "American Plan" against sickness,

loss of work, etc. We have investigated and closely examined every "easy term" plan of selling pianos on credit that is being operated in Boston and New England, and none of them can be compared to our American Plan. There is no American home that cannot get a fine piano. Get some member of the family to sign and mail to us to-day the coupon under the picture, and we will send information that will surprise you. How we do it and why we do it told plainly and honestly.

Are You Depriving YOUR Child Of a Musical Education?

If you are you will surely regret it some day. Your girl or boy may have slumbering somewhere in the soul the spark of genius. Who knows? Remember that almost all the great composers were in their childhood days without advantages—and it remained for some intelligent person to assist them and help in the development of that musical genius that has for centuries delighted and educated the whole world.

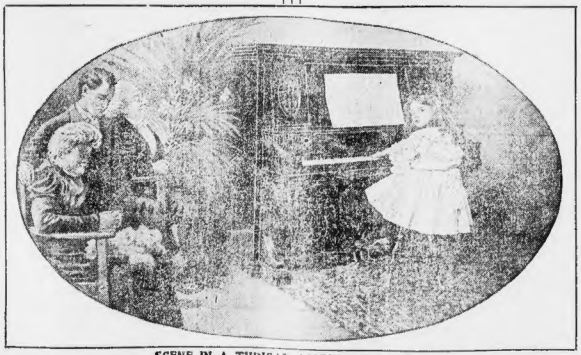

SCENE IN A TYPICAL AMERICAN HOME
Your Child Should Have the Same Advantages as the Little Girl in the Picture

If Your Neighbor's Child Has a Piano Why Shouldn't Yours Have One?

Say to yourself—"Yes, My Child shall have the advantages, that I as an American citizen am today able, and easily able, to give her"—Fill out this coupon today—Don't wait.

Handsome New Upright Pianos
(Stool and Scarf Complete)
A FEW PENNIES
Saved Daily Will Get One

Cut Out and Mail This Coupon Today

THE AMERICAN PIANO PLAN

COUPON

WOOD PIANO CO., 180 Tremont St., Boston
(Largest Dealers of Pianos in Boston and New England)
(For the Convenience of Our Customers We Will Be Open Every Evening)

Please send me full particulars and information about the "American Plan" and pianos referred to in your advertisement in today's American.

Name.....

Street Address.....

Town.....

Cut Out and Mail This Coupon Today

THE AMERICAN PIANO PLAN

THE AMERICAN HOME IS NOT COMPLETE WITHOUT A PIANO

We Make It Easy for You to Get One

Have a nice piano in your home at once. Don't wait any longer. You know very well that you cannot say that your home is properly furnished unless you have a piano. Every up-to-date home has a piano, both for the fine finish it gives the room and for the great pleasure and entertainment it affords you and your friends. Imagine trying to entertain your friends, who like music and song, without a piano in the house. Be up-to-date. Get a piano. We have all the following fine makes in our "American Plan":

THE LEADING WOOD PIANO

THE GABLER,
THE FISCHER,
GILBERT UPRIGHT,
CHICKERING UPRIGHT,
STEINWAY PIANO,
VOSE UPRIGHT,
CHICKERING UPRIGHT,
KRANICH & BACH,
BRIGGS UPRIGHT,
VOSE UPRIGHT,
HALLET & DAVIS,
ROGERS UPRIGHT,
MERRILL UPRIGHT,
IVERS & POND UPRIGHTS,
CHICKERING UPRIGHT,
IVERS & POND.

$50 $75 $100

We have some of the best makes of pianos, new and slightly used, that will be sold on our "American plan" at the above prices. To take advantage of the low prices you must send coupon in as soon as possible.

MRS. EDDY'S $15,000,000; WHERE IS IT?

Christian Scientists, It Is Said, Will Take Legal Steps to Find Out.

FEAR TIDE OF MISTRUST

That Christian Scientists are to take legal means to ascertain the financial condition of Mrs. Mary Baker G. Eddy's estate at Concord is the assertion of the New York World to-day in a dispatch dated from this city.

In the course of a column article the World says:

"The World is in position to say positively that Boston lawyers have been consulted by fair-minded Christian Scientists who are convinced of Mrs. Eddy's collapse, and will force Calvin A. Frye and others in actual control of Mrs. Eddy to tell what has become of her great fortune, estimated by those who should know at nearly $15,000,000.

Tide of Mistrust.

"The gravity of the situation is fully realized by the executive heads of the cult, and secret conferences were held for hours at the Science headquarters in this city. For the first time in the history of the cult its very existence is menaced. Christian Scientists are beginning to doubt and the leaders are at their wits' ends to stem the tide of mistrust.

"The carefully staged interview at Concord proved only one thing, namely, the truth of The World's exposure of Mrs. Eddy's pitiable condition. This was so apparent that Alfred Farlow, head of the National Christian Science Publishing Bureau, made this remarkable statement:

"'I regard the interview of yesterday as a mistake. The reporters did not see Mrs. Eddy long enough to form an accurate idea of her condition. If they could have visited with her no hour they would have found her a remarkably well-preserved and intelligent woman for one of her years.

Only "Friends" Admitted.

"Mr. Farlow had no explanation to offer of the fact that every detail of this so-called interview was arranged by Calvin A. Frye and himself; that only "friendly" reporters were admitted; that Frye dictated the three questions to be asked, and that Mrs. Eddy collapsed at the end of fifty-five seconds, leaving two of the questions unanswered.

"Louis C. Strang, official press agent at Pleasant View, and Calvin A. Frye's trusted lieutenant, made an attempt to modify his statement: 'At 4 o'clock to-day the gates of Pleasant View were closed to the world. Mrs. Eddy will never be seen again.'

"What I meant," he says, "was that in future Mrs. Eddy would rigidly enforce her rule against newspaper interviews. Of course she will take her daily drives just as before.

"Christian Science officials refused to-day to give any information of the size and disposition of Mrs. Eddy's fortune, or of her annual revenues."

HEARST WANTS FRAUD PROBED

By Boston American Leased Wire.

NEW YORK, Nov. 1.—To the end that those responsible for the institution of numerous false petitions in the custody of the Board of Elections be brought to justice, William Randolph Hearst yesterday addressed a letter to Judge Rosalsky, justice of the Court of General Sessions, calling attention to these gross frauds and asking that vigorous criminal action be taken against the New York Board of Elections. After a conference with District-Attorney Jerome Judge Rosalsky decided to bring the affidavits furnished by Mr. Hearst in proof of the frauds before Magistrate Whitman to-day.

In the letter Mr. Hearst expressed his firm determination to do everything in his power to secure justice to his fellow candidates who have been defrauded from places on the official ballots by the action of the Board of Elections.

GREAT RUSSIAN PIANIST HERE

Ossip Gabrilowitsch, acclaimed by many as the greatest of Russian pianists, is in Boston to-day. His first appearance here will be with the Kneisel Quartet next Tuesday evening at Chickering Hall. He is to give several recitals in the same hall during this month, and will play with the Symphony Orchestra both here and in New York.

TRUSTY BREAKS FROM NEWBURYPORT JAIL

NEWBURYPORT, Nov. 1.—Fred L. Johnson escaped last night from the Newburyport jail, where he was a trusty on duty in the boiler house. The police of nearby towns are on the lookout for him. He came here from Haverhill.

GIVE SUIT TO CUP HUNTER.

LAWRENCE, Nov. 1.—Sir Thomas Lipton was yesterday shown through the Wood woolen mills, the largest in the world, and was given cloth from a loom for a new suit of clothes.

STEAMSHIP COMPANY FORMED.

BATH, Me., Nov. 1.—The Maibury Steamship Company has been organized, with a capital of $14,000,000. The company can build, buy and sell boats and do a transportation business.

For Woman's Eye

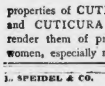

The emollient, sanative, antiseptic, cleansing, purifying, and beautifying properties of CUTICURA SOAP and CUTICURA OINTMENT render them of priceless value to women, especially mothers.

L. SPEIDEL & CO. Main 870
81 Sleeper Street, South Boston.
Pabst Blue Ribbon Beer
WHEN ORDERING ASK FOR PABST

WHO WANTS A NICE BABY? SUNNY BOY WANTS PARENTS

BABY BOY FOUND IN CAMBRIDGE STREET.
Photo by Boston American Staff Photographer.

Eighteen Months Old---Found Wandering in Cambridge---Can Be Had by Giving Good Home.

That the pretty eighteen-months-old baby boy who was found wandering in Austin street, Cambridge, was lost is the belief of the police of both Boston and Cambridge, and every effort is being made to find his parents.

The little fellow is plump, pretty, has light brown hair and bright, sharp eyes. He has every appearance of being well born, as all of his features are refined and delicate. In the City Home, where he was taken after being consigned to the care of the police, the tender caretaker is being carefully attended until some clue to his identity is established.

He was picked up while struggling to maintain his balance by a ten-year-old boy who brought him to the police station. Thinking the child had strayed away from home or had been lost, Captain Minzey kept the infant in the guard room for several hours, where he played with the reserve policemen.

Played With Policemen.

The youngster had the time of his life playing with the big, kind-hearted "cops," many of whom have children of their own and piled the little chap. At roll-call, when the officers were standing in line, the child toddled at-ing, guiling at their trousers and looking up into the face of each one.

Several hours passed and Captain Murray finally decided that the child had been abandoned. Then he mustered one of his patrolmen and gave him the unique assignment of taking the baby to The City Home on Tannery street. He selected a married man, however, and wishing to embarrass any bachelor member of the force.

The baby is now at the City Home in charge of Mrs. Charles Goodrow, wife of the superintendent. "He's a fine baby," she said to a BOSTON AMERICAN reporter. "He hasn't cried since he's been here. His disposition is unusually sunny. How could anyone abandon such a dear child. The woman who would do such a thing must have a heart of stone."

No Marks on Clothing.

Mrs. Goodrow said that the child would be kept at the City Home for another day and then turned over to the State authorities, when he will be given away to anyone who can give him a good home.

There were no marks on the child's clothing which might give a clue to his identity. He wore a white hemstitch and ordinary white baby clothes, with black shoes and stockings. The child's vocabulary is limited to the words "papa" and "mama."

ALL SAINTS' DAY OBSERVED

All Saints' Day is being observed to-day by all the Roman Catholic churches of the archdiocese of New England. Masses and special services are held in all of the churches.

At the Cathedral of the Holy Cross in Washington street solemn high mass was celebrated at 9 o'clock by the Rev. John T. Mullen, the rector. The music for the occasion was furnished by the mixed and sanctuary choirs.

To-night the rosary and special memento for the dead will constitute the services.

Good Old-Fashioned Confectionery

To know the good old-fashioned, delicious confections that first taste will pronounce the best of all—look for the Seal of Necco Sweets on every box.

Lenox Chocolates

are among the five hundred varieties of sweets distinguished by this Seal. Rich, wholesome, chocolate, thickly covering a delightful Cream, Jelly, Nougat, Caramel or Nut—each one a surprise—every morsel an eye-brightener.

Made in the largest, roomiest and most airy factory in the country. Whether you want the simplest candies or the most elaborate bonbons look for the Seal of Necco Sweets—the mark of the most exquisite confections.

Trade Mark. Necco Sweets. New England Confectionery Co. Boston.

For sale wherever good confectionery is sold.

NEW ENGLAND CONFECTIONERY CO., Summer and Melcher Sts., Boston, Mass.

7-20-4

Singer Factory is now the largest "Union Made" Sewing Machine factory in the United States. 20 years' continued increase of sales tells the story of its quality.

LAX-ETS For The BOWELS.

Only 5 cents per box—Lax-ets, a new, sweet, gentlemen laxative for constipation, sour stomach, bad breath, bad taste, biliousness, etc. Unlike any 5¢ Lax-ets you will never know its value—and only 5 cents at druggists, or by mail for 5 2-cent stamps. Dr. Shoop, Racine, Wis.

UNDER ARREST FOR ALLEGED POLICY SALES

George Prince Has $800 in Bills and 146 Slips in Pockets When Arrested.

MADE IN 'COUPLE OF DAYS'

George Prince, known as the "Jap," with a reputation among police promoters, was arrested to-day and released in $500 bonds on the charge of promoting and setting up a policy scheme at No. 8 Tennyson street.

When searched at the station house, 146 policy slips, three dozen envelopes, policy manifold sheets, and $800 in bills were found upon Prince.

"How long has it taken you to make this $800?" asked Captain Kane.

"Oh, a couple of days," replied Prince indifferently.

"I have tried repeatedly to make what you call a 'stick,' but cannot bring it," said Prince bitterly. "I haven't succeeded since because I could not get $10 or $15 a week for any length of time. If you can find me a job where I can make enough to support myself and wife, I will give up the policy game."

Prince is of small stature and has the appearance of a Japanese. He dresses stylishly. With his wife he has lived for some time at No. 91 Warrenton street. He has been arrested four times before on the same charge. Twice he has been sent to prison and served terms in full.

The arrest of Prince to-day, with the evidence in his possession, is considered a stroke of luck. Prince was hailed out shortly after his arrest by Chris McCafferey, a Ward 7 politician.

BALLOON DROPS MILE; MAN SAFE

AUGUSTA, Ga., Nov. 1.—Dr. Julian P. Thomas of New York yesterday made here a daring ascension in his balloon Nirvana.

Dr. Thomas seated himself on the concentric ring and cut away the basket which had become entangled in trees. The balloon rose like a shot and traveled in a southwesterly direction to an estimated height of 5,000 feet.

When about seven miles from Augusta the valve, which had been damaged that day and had been patched with surgeons' adhesive plaster, began leaking rapidly and the aeronaut shot downward too rapidly for safety. Not having any ballast, he endeavored to lighten the ship by cutting off his shoes and heavy leather leggins, and also threw away his coat and the contents of his pockets. The descent was little checked and he plumped down in the middle of a cotton field.

The shock when he started across the field. The balloon then started across the field, dragging Dr. Thomas nearly a quarter of a mile before he could extricate himself. He was badly scratched and lacerated, but was not seriously injured.

MORAN'S AUTO BREAKS DOWN

John B. Moran's whirlwind automobile tour of five miles in North Boston last evening came near giving the candidate a long walk or a ride by trolley this morning. The automobile bearing gotten out of order in Charlestown. The chauffeur, however, was able to keep the machine plugging until Brattle street, Boston, was reached. Here the auto stopped and refused to move. Mr. Moran and his party were compelled to get out and walk to his hotel.

It was a night of misfortune for the automobiles in the campaign party. One automobile carrying a party of newspaper men broke down early in the evening and later the other newspaper party machine refused to work. Other machines were quickly pressed into use.

DROPS DEAD WHILE HUNTING WITH CHUM

FITCHBURG, Nov. 1.—Stricken with heart failure while hunting, Irving H. Bolles, aged thirty-five years, of No. 22 Linden street, Melrose Highlands, dropped dead yesterday. He was hunting with Fred W. Gibson. Bolles was in the insurance agent, working for Haven & Fish, with an office in the Old South building.

UTES RECOVER PONIES IN BRUSH WITH TROOPS

A HUNDRED BRAVES GET CAPTURED HORSES AWAY FROM CAVALRY.

SHERIDAN, Wyo., Nov. 1.—A skirmish occurred yesterday between a band of the renegade Ute Indians and a troop of the Tenth Cavalry on Bitter Creek. The troops had captured fifty Ute ponies, recently frightening five Indian herders.

As the troopers were driving away the ponies, 100 Utes, fully armed, surrounded the cavalrymen and the ponies, stampeding the ponies with crowded shots and war whoops. The Indians recovered all the ponies but five were killed by the troopers in an effort to stop the stampede.

The Indians did not fire at the soldiers. The soldiers desisted from attacking the Utes, as the reds greatly outnumbered the troopers.

Another detachment of the Tenth Cavalry, that left Sheridan Monday night, ran across a wandering band of 10 Crow Indians under command of Chief Sweet Mouth. The troopers drove the Crows back toward the Crow agency.

Still another squad of the Tenth Cavalry fell in with a band of Cheyenne Indians, who on representation that they were hunting, were allowed to go in peace.

DOG'S BARK SAVES FIVE; HOUSE BURNS

CHIPPEWA FALLS, Wis., Nov. 1.—John Dolan, his wife, two daughters and a son, were saved from burning to death last night by their dog.

Dolan was first aroused by the dog's howling and went to sleep again. The dog next jumped into the bed and seized Dolan by the hair. This thoroughly awakened Dolan and the family gained a place of safety just as the roof was falling in.

3 MEN AND 2 TOWNS FIGHT FOR TREASURE

PORTLAND, Me., Nov. 1.—Three men and two towns claim the $1,500 in Mexican money found in rum kegs at New Vineyard a week ago. The law allows one-half to go to the town and the other to the person on whose land the money is dug up. New Vineyard was a part of Strong when the money was buried, two men own the land and a third asserts that an ancestor buried the money.

HAMPSHIRE OUT FOR MORAN

NORTHAMPTON, Nov. 1.—The most important conference of labor men that has ever been held in Hampshire county was that here last night, when the various unions and Wage Earners clubs of this city, Bay State, Florence, Haydenville, Leeds, South Hadley Falls and Easthampton were represented.

Every delegate was a leader in the cause of organized labor. There were nearly three hundred present. The meeting was addressed by Thomas L. Hisgen of West Springfield, Independence League and Democratic candidate for auditor, by Herbert E. Bryant of Springfield, for eight years New England organizer for the moulders' unions, ex-Representative John F. Sheehan of Holyoke, Hon. Thomas H. Bates of Boston, and others.

It was a non-partisan and non-Moran and Brown gathering. After the speech making addresses were appointed to work for the interest of the union candidates until the polls are closed on election day.

Mr. Hisgen made quite a fine impression and it was voted that every delegate should report to his union in favor of working vigorously for the promotion of his candidacy.

LUMBERING CHAIR FOR YALE.

NEW HAVEN, Ct., Nov. 1.—A professor of lumbering will be appointed at Yale as soon as a subscription fund of $150,000 is raised by the National Lumber Manufacturers' Association.

TIMOTHY SMITH CO.

2249-2281 Washington Street, Boston, Mass.
One Minute from the Dudley Street Terminal.

ALWAYS Full of Interest are the Friday offerings of this store, for the Prices are stripped of all superfluous profits. Read this list for to-morrow, every item is marked for quick selling and backed by our guarantee of Satisfaction or Your Money Back.

4.00 Fur Pelerine
Price Here..... 2.98
Opossum Pelerine of Sable or Isabella; made full 62 inches long and finished with six 12 inch fox tails; satin lined; satin cord with two fox tails. The 4.00 value.
Price Here.... 2.98

10.00 Coats
Price Here..... 7.98
Ladies' all wool Cheviot Coats, in black only; all sizes 32 to 44. Made in the new 49 inch length; plaited back and front, trimmed with velvet; lined yoke of satin. Made to sell for 10.00 each.
Price Now..... 7.98

4.00 Coats
Price Here..... 2.98
All Wool Cheviot Coats in all sizes for Misses 14 to 44 years. Colors of brown, blue, dark red and green. Piped with velvet and velvet collar and pockets. Made to sell for 4.00 each.
Price Now..... 2.98

1.50 Petticoats
Price Here 1.00
Ladies' Black Moreine Petticoats, made with a 9½-inch flounce, finished with two tucks. A very popular style and the 1.50 value.
Price Here..... 1.00

75c Boots
Price Here..... 49c
Children's Dongola spring heel, lace Boots. Made from good stock and in all sizes up to 11. Made to sell for 75c. pair.
Price Here, 49c

79c Underwear
Price Here..... 49c
Men's fine lamsdown wool fleeced Underwear; made with ribbed cuffs; all seams covered. Not a garment in the lot worth less than 79c.
Price Here..... 49c

3.50 Black Silk Waists
Price Here..... 2.98

Black Silk Waists in four new models; button back and front; handsomely embroidered front and center plait; new sleeve and cuff; tucked back to waist line. Made to sell for 3.50 and 4.00 each. Price Now.....2.98

1.50 Sweaters
Price Here..... 1.00

Ladies' Sweaters, made from all-wool worsted, high collar, close fitting wrist, come in colors of red, white, navy, gray and black. All sizes 34 to 44. 1.49 each.
Price Now 1.00

Mohair Waists
Price Here..... 1.50
Ladies' Mohair Waists, in white or black, button front, made with fine pin tucks on front and wide plaits on shoulders, plaited back, full sleeve, tucked cuffs and collar. An exceptional value and.
Price Here 1.50

3.00 Suits
Price Here..... 1.98
All wool serge Sailor and Russian Suits for Boys 2 to 10 years of age; prettily trimmed with braid and the manufacturer has said should retail at 3.00 each.
Price Now..... 1.98

5.00 Trimmed Hats
Price Here..... 2.25
Misses' Trimmed Hats, made from fancy velvet, silk facing and trimmed with ribbon, come in all the best colors and popular shades. Made to sell at 5.00 and 6.00 each.
PriceNow 2.25

49c Feather Breasts
Price Here..... 25c
Full 12 inches long; come in colors of black, brown, navy, white and grey. A 49c value.
Price Here..... 25c

3.00 Dresses
Price Here..... 1.98
Misses' new cashmere Dresses in all sizes 6 to 14 years; well made and prettily fitting; some with yoke trimmed front and back with silk braid; others in the slender style; all have plaited skirt, and are lined throughout. A 3.00 value.
PriceHere 1.98

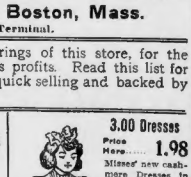

6.00 Coats
Price Here..... 3.98
A Manufacturer's sample line of Children's Coats, made from all wool Ladies' Cloth, Bearskin and Crushed Velvet. All sizes 2 to 6 years. Not a coat in the lot worth less than 5.00 and up to 7.00 each.
Price Now 3.98

25c. Hosiery
Price Here..... 12½c
Ladies' plain black cotton Hose, full fashioned and made with double heels and toes, guaranteed fast black and the real 25c kind.
Price Here, pair 12½c

25c Lace Stocks

Price Here..... 12½c
An importer's Stock Lot of Ladies' Fine Renaissance Lace Stocks; Goods imported to sell from 25c to 50c each.
Price Here 12½c

25c Underwear
Price Here..... 12½c
Children's Fleeced Jersey Vests and Pants in the ecru shade. All sizes up to 11 years. Never sold less than 25c garment.
Price Now..... 12½c

25c Blousas
Price Here..... 15c
Boys' Blouses in the Russian and shirt collar styles, and in sizes 4 to 15 years. Made to sell for 25c each.
Price Here, 15c

GARTLAND IS OPPOSED BY UNION LABOR

State Branch, A. F. of L., Condemns Aspirant to Board of Aldermen After Hearing.

ASKS FOR HIS DEFEAT

Labor has taken a stand in the aldermanic fight in the Fifth District, which comprises Wards 9 and 10, and opposes Senator J. Gartland on the labor record. The executive council of the State branch of the American Federation of Labor, after a hearing voted to endorse Isaac M. Hoddell, the nominee of the Boston Central Labor Union, and the following letter:

Gives Hearing on Charges.

"Hon. James Donovan, No. 31 Emerald street, Boston, Mass.

"Dear Mr. Donovan: The Executive Council of the State branch of the A. F. of L. gave a hearing yesterday to Senator Gartland upon charges that his official record showed him to be hostile to the interests of labor.

"After a full and fair hearing, at which the Senator was given an opportunity to explain his hostile record upon women's and minors' bill, it was unanimously voted to condemn him for his record, and to call attention that you are supporting Senator Gartland. I trust that you will not do this, friend, I ask you not to espouse the cause of Senator Gartland, but I ask you to use us to compel all friends of labor to work for his defeat.

"This letter is addressed in a spirit of friendship and I trust you will receive it in the same manner and that your political plans can be arranged so as not to conflict with your numerous friends in the labor organizations in opposing labor's enemy, Senator Gartland. Respectfully yours, ARTHUR H. HUDDELL, President C. L. U.

"Boston, October 29."

Mr. Donovan's answer follows:

"Opposed to Gartland."

"Arthur M. Hoddell, president Central Labor Union, Boston, Mass.

"Dear Mr. Hoddell: I beg to acknowledge receipt of your very friendly letter of the 29th inst. In which you ask me not to oppose organized labor in its contest to defeat Senator Gartland for alderman.

"I have been consistently opposed to Senator Gartland's candidacy, and assure you that I will do all in my power to prevent his election to the Board of Aldermen. The Democracy of Ward 9, complete as it does in the interests of wage earners, is in complete sympathy with organized labor and can rely fully upon me to prove its sympathy at the polls, which means, in my opinion, that Senator Gartland will be defeated decisively in the coming primaries.

"Thanking you for your kind expressions of confidence, I remain, yours sincerely, "JAMES DONOVAN."

Boston, October 31."

WEST DECLINES TO HEAD TECH

Professor Andrew F. West of Princeton has declined the presidency of Technology. Princeton's popular dean of her graduate school, after consideration of the position of the Massachusetts institution for thirty days, has decided to forego the honor of being the head of the greatest technical school in America.

The executive committee has his letter in hand to-day.

ROBINSON SAYS "NO LEMONS"

Charles H. S. Robinson, fat and funny, is getting some enjoyment out of his candidacy for the Senate in the Suffolk district, even if he hasn't the ghost of a chance of election. He is a Republican. He has not issued a letter to the ward committees and voters of the district in which he declares:

"If elected salary will go to Robinson's not charity."

QUESTIONED LANE ON OVERTIME BILL

At a meeting of the ward 22 Wage Earners' Club, at Odeon avenue and Centre street, Roxbury, last night, Senator Daniel D. Lane was rigidly questioned as to his attitude on the Overtime Bill by Alderman Fred J. Kneeland. About 500 attended the meeting and indorsed the candidacy of John A. Keppy, who is a member of the club, for the House of Representatives. President M. J. Bond presided.

Beecham's Pills

When lack of appetite is caused by overeating, take Beecham's Pills to relieve the feeling of heaviness. When a sick stomach takes away all desire for food take Beecham's Pills. They invariably tone the digestion and

Create Good Appetite

Sold Everywhere. In boxes 10c. and 25c.

HEARST'S BOSTON AMERICAN

Published Daily and Sunday at 81 and 82 Summer Street, Boston, Mass.

NEW ENGLAND NEWSPAPER PUBLISHING CO.

Entered as second class matter, May 1, 1905, at the postoffice at Boston, Mass.

Price, Daily, One Cent; Sunday, Five Cents.

Terms: Postage included for the United States outside of Boston, Canada and Mexico.

Daily only:
One year $4.00
Six months 2.00
One month 35

Sunday only:
One year 2.50
Six months 1.25

Daily and Sunday:
One year $6.50
Six months 3.25
One month 50

NURSE ON WAY TO BOSTON TO FIND HERSELF FAMOUS

MISS ELIZABETH HOGLE

HUB HEROINE IN FRENCH RAILWAY WRECK.

MissElizabeth Hogle and Companions, All from City, Heroines of Railway Accident in France.

When Miss Elizabeth Hogle, a nurse, who lives at No. 12 Mt. Vernon street, arrives home from abroad sometime within the next two weeks, she will find that she is much more famous than when she went away.

Because of the work which Miss Hogle, Miss Laura Coleman and Miss Frances Munroe, also Boston nurses, did in a railway accident at Epernon, near Paris, France, they have been made the subject of a laudatory report by Ambassador McCormick.

The young women were passengers on a train that was in collision. All the nurses except Miss Coleman escaped injury, and she was not too much hurt to assist in the heroic work which their performed among those seriously hurt.

For some time after the wreck the young women were the only persons on the spot who at all understood the care of the injured. They assumed entire control of the situation and were obeyed in every detail by the trainmen.

Even after the arrival of doctors the nurses continued the good work and assisted in getting the injured aboard the relief trains.

They did not give their names. The simply announced that they were from "Boston, Mass." It was after the officials were unable to locate them that word was sent to Ambassador McCormick.

Miss Hogle sails for home on November 8. The others remain abroad for some time longer. Miss Hogle's sister is Miss Alma Hogle, matron of the Somerville Hospital.

INTERNATIONAL "JAG" BASIS OF DIVORCE SUIT

Mrs. Stewart Tells of Husband's Bibulous Achievements in Honeymoon.

IS GRANTED DECREE NISI

After giving a brief but breezy account of an international "jag," which she said her husband accumulated during their honeymoon trip to Europe in the Summer of 1901, Mrs. Florence A. Stewart, former boarding house keeper in Berwick Park, received a decree nisi in the divorce court to-day on the familiar grounds of intoxication and non-support.

On the morning of her marriage to Harry J. Stewart, present whereabouts unknown, Mrs. Stewart testified that she drew $2,000 from the bank and gave $500 of the money to her husband, with instructions to buy tickets for the honeymoon trip abroad.

Mr. Stewart bought the tickets—also drinks.

Dropped It at Poker.

The first day out at sea he borrowed $100 from the bride and went to the smoking room, where "he dropped the money at poker." The next day he borrowed "another hundred and dropped that, too," so he assured the bride, and she assured the court.

Mrs. Stewart then tightened her purse strings, but relaxed them again in Liverpool, to which port she testified her husband "drank up another hundred or so."

From Liverpool they went to Paris—and the bibulous bridegroom introduced himself to the wines of the country and had difficulties with the gendarmes, which cost the bride many francs.

Ended on Deer Island.

Their round-trip tickets called for short stops at Brussels, Geneva, Venice and Madrid, but long before they crossed the Alps Mr. Stewart had become so intoxicated with beer, whiskey, vermouth, absinthe, champagne, schnapps and other things that it was only by one of the most humiliating diplomacy on the part of the bride that she was able to get him aboard a steamer homeward bound.

Mr. Stewart's honeymoon ended on Deer Island.

FRANCE SWEPT BY BLIZZARD

PARIS, Nov. 1.—A violent storm has swept over the south of France, accompanied by heavy falls of snow on the coast and a tidal wave at Toulon which prevented Admiral Touchard's squadron from coaling.

Many small craft were torn from their anchorages and wrecked and the quays were flooded. Also suffered severely, the famous promenade des Anglais and the neighboring streets being under water a foot deep.

DANA'S BROTHER DEAD.

WARREN, O., Nov. 1.—Junius Dana, brother of the late Charles A. Dana of the New York Sun, and founder of Dana's Musical Institute of this city, is dead at Thornville, Perry county, this State, after a brief illness.

CONTRACTORS URGED TO YIELD IN SCHOOL WORK

City Hall Conference Results in Victory for Sheet Metal Workers.

GIVE ANSWER TO-MORROW

In the dispute between the sheet metal workers and the contractors on the new Charlestown High School building, which threatened to tie up work on all the school buildings being constructed in the city, it was decided by Mayor Fitzgerald and the contractors' Commission at a conference held in the Mayor's office to-day that the contractors might be right from a legal standpoint in regard to daily rate of wages. It was for the best interests of all concerned that they accede to the demands of the workmen.

The sub-contractor on the sheet metal work as well as the union representatives was represented by counsel, finally agreed to give his answer to-morrow as to whether or not he would accede to the demands of the men.

Asks to Rate of Wages.

Assistant Corporation Counsel John D. McLaughlin was on hand to advise the Mayor on the legal phases of the questions involved.

Statements were submitted in regard to the rates paid by the different firms in the city engaged in the heating, ventilating and sheet metal business, and the question was discussed at length as to whether or not $3.00 had been established as the "customary" rate of wages in this city for these classes of work. The labor unionists contended that as more than a majority of the firms were paying this wage, it was established, which contention the sub-contractor did not agree to.

Mr. McLaughlin brought out the fact that this contract was executed in March of this year, when the average wage was $3.25 a day, and that the general advance seen in these trades was made on August 1. He was of opinion that the courts would hold that the sub-contractor was right in continuing to pay the employes at the rate that existed when the contract was entered into.

Small Amount Involved.

While the Mayor was of the opinion that the contractor would be justified from a legal standpoint in insisting that the wages which he was paying be continued until his contract was completed, he felt that everything possible would be for the best interests of all concerned if he would agree to pay the established wage. Only one or two men would be affected by this increase, and in view of the fact that a very small amount was involved, the Mayor and Commissioner also felt that it would be advisable for the sub-contractor to accede to the demands.

CARNEGIE'S NEPHEW IS SHOOTING BEARS

COLORADO SPRINGS, Colo., Nov. 1.—M. Carnegie Hunt of New York, a nephew of the great ironmaster, has proven himself a hunter of the Roosevelt class. He and Mrs. Hunt have been hunting with the aid of five big grizzlies, two of which were killed by Mrs. Hunt. The mountain lion fell before the aim of H. H. Benedict of New Haven, Ct., and W. Widmeyer, also of New Haven, dropped two of the other grizzlies. Each member of the party killed a deer.

SAMOSET ANNUAL TO-NIGHT.

The Samoset Cotton Club will hold its annual ball this evening in Bowker's Hall, Charlestown. The demand for tickets indicates that the affair will eclipse the ball held under the club's auspices last year. A concert from 8 to 9 o'clock, the Waverly orchestra, will precede the dancing.

GIRL WITH GUN CHASES THIEF FROM HOUSE

Armed With Rifle, Helen Riordan, 15 Years Old, Saves Neighbor's Property.

ROCKLAND, Nov. 1.—Fifteen-year-old Helen Riordan, daughter of Mr. and Mrs. J. T. Riordan of Water street, is to-day being praised from one end of town to the other for the nerve she displayed at her home late night when she heard a thief in the apartments of John G. Owens, who lives opposite in the same house, ran for her rifle and chased the would-be robber from the house.

Miss Riordan was going to her room when she heard some one moving around on the floor overhead. She knew it was no member of the Owens family, and instead of alarming her father and mother, she secured her rifle.

She then stepped out into the dark hall and walked upstairs. In the eglcom she espied a man and the same moment the intruder saw the girl. He also saw the glint of the steel barrel of the gun. Dashing past her, the thief ran, a jewel casket under his arm.

After him ran the girl. The man bolted for the dining room and then into the kitchen. There he sprang through a window, at the same time dropping the casket.

ILLINOIS JUDGE.

CHICAGO, Nov. 1.—Judge Joseph E. Gary of the Superior County court died yesterday at the age of eighty-five. He had been judge forty-three years.

AMUSEMENTS.

KEITH'S

TODAY 1 TO 10:30 P. M.

Keith's Best Military Musicians.

AMERS AND HIS BAND

"The Finest That Ever Crossed the the Ocean."

Complete Change of Program at Every Performance.

GEORGE EVANS
THE UESSEMS
WILL ROGERS
LYNN, FAY AND YOUNG
VIOLET BLACK & CO.
JOSEPHINE GASSMAN AND HER PICKANINNIES
DAVE NOWLIN
CHERRY AND BATES
THE MOZARTS
THREE MITCHELLS
BILL CHUNT AND HIS DOGS
THE KINETOGRAPH

PRICES 25, 35 AND 50
Matinees Every Week Day.

Next Sunday Evening—Concert in Aid of the Working Boys' Home

Washington and Winter Sts. Tel. Oxf. 5.

PERCY WILLIAMS' ORPHEUM

TODAY at 2. TONIGHT at 8. Bargain Mat. 25c. 25, 50 and 75c.

A NIGHT in the SLUMS of LONDON
By Karno's Pantomime Company

DELLA FOX
FRED HALLEN & MOLLIE FULLER
BARNEY FAGAN & HENRIETTA BYRON
GEO. THACHER & CHAS ERNEST.

Jos. F. Macdonald, Metropolis Four, Kassmayer Troupe, Herman Trio, Vitagraph, Grand Concert Sunday—All This Week's Stars.

PARK THEATRE Evgs. 8. Mat. Sat. 2

Charles Frohman Presents

AN AVALANCHE OF FUN!

FRANCIS WILSON IN THE MOUNTAIN CLIMBER

BOSTON THEATRE

LAWRENCE McCARTY, Lessee & Manager

LAST 3 DAYS

ANDREW MACK

In a Grand Production of

Arrah-Na-Pogue

LAST MATINEE SATURDAY

NEXT WEEK | Mamselle Sallie

COLONIAL THEATRE Tonight at 8

LAST WEEK

MARIE CAHILL

Management DANIEL V. ARTHUR

Last Week Most Mirthful Musical Hit

"MARRYING MARY"

By Cecil Raleigh and Maude Hanry Hoyt.

Direct from Original New York Cast.

Last Mat. Sat. at 2

Next Week—Grand Opera House

MONDAY, Nov. 5—E. S. WILLARD in COLONEL NEWCOME and Repertoire

VISIT THE PARK SQ. RINK

COLUMBIA

The Jolly Grass Widows

SMOKING ALLOWED | DAILY 25c | MATS.

GLOBE EVENINGS, 25—50—75

PAINTING THE TOWN

Next Week—Last Week of CRACKAJACK

Souvenirs to Ladies Next Mon. Eve.

Mon. Mat.—The Boys in "Down the Pike."

Sunday Evening—Big 25-50 Concert.

BOWDOIN SQUARE THEATRE

Every Afternoon at 2. Every Evening at 8.

THE LIFE THAT KILLS

Any seat in the House 25c.

Next Week—A PLAY WITHOUT A NAME

PALACE

Rice & Barton's Burlesquers

PRICES 10c 75c 25c.

LYCEUM THE CRACKER JACKS

Daily 2:15 and 8 P. M. Tel. 39 Oxf.

Orchestra Seat 25c

AMUSEMENTS.

TREMONT THEATRE

"THE SEASON'S SUCCESS."—Journal

Mr. HENRY W. SAVAGE Offers His

English Grand Opera Company

(Especially organized for these performances)

EUROPEAN OPERATIC SENSATION

MADAM BUTTERFLY

A Japanese Grand Opera in Three Acts

By GIACOMO PUCCINI

Composer of "La Boheme," etc.

SPECIALLY ENGAGED CAST,

GRAND OPERA ORCHESTRA

Evgs. at 8. Mats. Wed. & Sat. at 2

BAY STATE AUTOMOBILE ASSOCIATION

Gymkhana Sports

Newton Athletic Grounds

SATURDAY, 1 P. M.

ADMISSION 50 CENTS

HOLLIS ST. THEATRE

JAMES R. HOPE..... Proprietor and Manager

Tonight at 8. Matinee Wed. & Sat. Mats. at 2

SECOND WEEK

CHARLES FROHMAN PRESENTS

MAUDE ADAMS

In J. M. Barrie's Fantasy Creation

PETER PAN

MAJESTIC THEATRE

MATINEE SATURDAY

Sam S. & Lee Shubert, Inc., offer

My Lady's Maid

—WITH—

Madge Crichton and Joseph Coyne

ALL STAR CONCERT SUNDAY

Castle Sq. Daily at 1:45 and 7:45

Great Shakespearean Production

JULIUS CÆSAR

Prices, 75c, 50c, 25c, 15c.

Tel. Treas. 5. Down-Town Office, 15 Winter St.

Next Week—"TRILBY."

$1.75 $1.75 $1.75

JOY LINE to NEW YORK

TRIPLE SERVICE FROM

Boston Direct, Tuesday, Thursday and Saturday. Via Fall River and Providence every week day.

Ask for Information. Ticket Office, 214 Washington St. Phone Main 5784.

BIJOU DAILY 2 AND 8 PHONE OXFORD 8

John Craig Co A Trip to Chinatown

Nov. 5—Second Week—One of this Great Host Furore.

HOWARD

Genuine motion pictures of the Gans-Nelson fight every day 4 and 9:30 P. M. Howard Burlesque Co. and All-Star variety entertainers from 1 till 11.

GRAND OPERA HOUSE

Evgs at 8. Sun. 7:30, 15c., 25c. Mats. Tues., Thurs., Sat., 2. Mats. Sp. Prices 25c. 50c. 75c.

R. H. WOODS Presents

QUEEN OF THE HIGHBINDERS

Next Wk—When the World Slept

IF YOU WANT TO BUY, SELL OR RENT

Real Estate

If you want to buy or sell real estate, if you want help, business or a situation, if you have any special want, you can supply it through the classified columns of the

Sunday American

STOCKHOLDERS AND INVESTORS

NOTICE:—

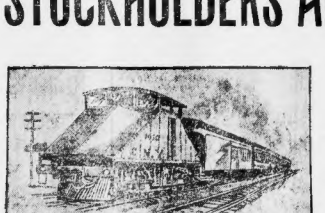

The new Electric Air Line Railroad between New York and Chicago is certain to make immense fortunes for its stockholders. Those who get their names upon our books during the next three days will have reason to count themselves the most fortunate or the most sagacious investors of this generation. The present price is $26 a share, but it will advance at midnight, Nov. 3, to $27. Here is an opportunity which has seldom been equalled in our national history. The need of this railroad is obvious, and is conceded, even by those connected with the lines now in operation—it is certain to command all the business if can handle—the efficiency and practicability of its motive power are proven—surveys have been made much right of way has been secured—the work of construction is in actual progress, and when completed the Chicago-New York Electric Air Line R. R. will adequately serve the business interests of the country's largest population and commercial centres. There are 4,000,000 in one city—2,000,000 in the other—still more millions in their tributaries. These millions have no direct railroad route between them at the present time.

Do not let this opportunity for investment pass.

Partial or instalment payments may be made at the rate of 10 per cent down, 10 per cent monthly, until shares are paid for. At the present price of $26 per share, this means $2.60 per share in cash, or its equivalent, with your subscription, and $2.60 per share each month for the next nine months. No interest will be charged.

Subscriptions at the present price must be delivered either in person or by messenger at one of our offices before our closing hour, Nov. 3, or if sent by mail, must be postmarked Nov. 3, or earlier.

We would be pleased to have you call at our main office in Boston, or at the most convenient branch office, for we welcome the most exhaustive inquiry—we want you to investigate the plan and look at the proposition from every point of view before investing.

All offices open to receive subscriptions from 8:30 A. M. to 7:30 P. M.

SUBSCRIPTION COUPON.

HANCOCK AND COMPANY, INC.

Fiscal Agents Chicago-New York Electric Air Line R. R. Stock.
1006-7-8-9-10 Old South Bldg., Boston.

Herewith find ..... (say whether full or partial payment for) ..... shares of stock in the Chicago-New York Electric Air Line Railroad.

Name .....

Address ..... A 8

INFORMATION COUPON.

HANCOCK AND COMPANY, INC.

Fiscal Agents Chicago-New York Electric Air Line R. R. Stock.
1006-7-8-9-10 Old South Bldg., Boston.

Please send me further particulars of the Chicago-New York Electric Air Line R. R. and enter my FREE subscription to the AIR LINE NEWS.

Name .....

Address ..... A 8

HANCOCK & CO., Inc., Fiscal Agents, 1006-7-8-9-10 Old South Building, Boston.

Howard National Bank Bldg., Burlington, Vt.
35-34 Exchange Bldg., over Merchants' National Bank, Manchester, N. H.

Proctor Bldg., 31 Exchange St., Lynn, Mass.
109-107 Banigan Bldg., Providence, R. I.

WHOLE WORLD OF SPORTS COVERED FOR THE BOSTON AMERICAN BY ITS CORPS OF EXPERTS

KAUFMAN IS VICTOR IN A SENSATIONAL FIGHT

BY W. W. NAUGHTON.

SAN FRANCISCO, Oct. 31.—Sam Berger went down to defeat before Al Kaufman in the tenth round of one of the most sensational contests ever seen in a local prize ring.

The fight served to cripple a couple of popular beliefs. In the first place it proved that there is not a hair line's width of yellow in big Berger's make-up.

In the second place it showed that Al Kaufman's blacksmith's wallop is a good deal of a myth. The two Westerners put up a clean chivalrous battle. They fought like men who had all the world at stake—with the desperation of swimmers trying to reach the shore from a reef-battered ship.

The affair was replete with lightning changes, each man appearing on the point of winning more than once. Their eagerness to put each other out of business gave the bout an amateurish tinge at times and the excitement of the thing no doubt robbed each of them of considerable of their strength as the contest wore on and caused the blows they landed to be as weak as water.

Berger Was Better Boxer.

Berger loomed up as the better boxer of the two from the time that their gloves first touched. In the opening round he clearly outboxed Kaufman, reaching the face repeatedly with straight lefts.

In the second round a right clip to the jaw brought Berger to the floor, and when he arose and the two big fellows began slugging indiscriminately, the crowd jumped to its feet and cheered as only a fight crowd can.

The third round was one that Kaufman will remember probably all the days of his life. Up to this time Berger had kept his trusty right in reserve. An opening occurred during a little tilt at close quarters and Sam brought into play as pretty a right cross as ever was sped. It cracked against Kaufman's jaw and Kaufman went to the floor.

When Al rose his most sanguine friend would not have given a silver dime for his chances. He was flogged from side to side and from ropes to ropes, being knocked down no less than five times in all. He weathered the storm, however, though he remained in his stride as he made for his corner when the gong called for a halt.

In that rest it is more likely the veteran Billy Delaney whispered words of warning and advice in Al's pink ear. In any case when Kaufman toed the scratch he crouched and held his guard high. An improvement was immediately noticeable in his blocking.

Many of Berger's best meant blows bumped against the blacksmith's forearm, and between times Al tearing punches into Sam's short ribs.

It began to appear in the fifth round that Berger was growing tired. He has a telltale face, and the look upon it was the look of a man discouraged, though not by any means defeated. Kaufman, on the other hand, though his lips, nose and chin were sometimes dabbled with blood, which followed Berger's straight lefts, grinned in a waggish way, and seemed to be thoroughly satisfied with himself. And all this time Kaufman still fought cautiously. He drew away from Berger's leads occasionally and blocked Berger's body blows.

In the clinches Kaufman employed an uppercut that jarred and stung. It is an Eastern innovation, and, as I understand, is called the "loop-the-loop" punch by the Eastern ringmen. It grazes the breastbone and finds a resting place beneath the chin.

Berger avoided it a couple of times by resting his chin on Al's shoulder in the clinches, but, in the main, Al did wonderful execution with the rasping punch referred to at close quarters.

Berger Got Slight Lead.

Berger pulled himself together in the sixth round, and gained a slight lead, and then came a round which was as full of thrills as any three-minute spell of fighting the glove game has known. There was rally after rally, with a knockout imminent apparently for either man time and time again, and it was a round that showed that Kaufman's punch is not any deadlier than Berger's after all.

Truth to tell, in the opening mix-up in this exciting round Berger beat Kaufman at his own game. They stood toe to toe in mid-ring, each sending forth punches for the head and neither budging an inch. Berger's blows were cleaner and more hurtful and Kaufman stopped fighting and stepped back.

They were at it again a second later. They fought across the ring to the ropes and this time Kaufman came off with flying colors. He came right close against Sam and worked that breast-bone uppercut tilting Berger's head and causing Berger to clinch in the hopes of blanketing these distressing punches.

There were several lively mixes in this particular round and the aspect of affairs changed so frequently that the crowd became hysterical with delight and excitement.

Berger's Strength Waned.

After that Berger's strength waned perceptibly and Kaufman crowded him continuously. Berger hadn't the strength to strike two blows in succession and his plight was such, in fact, that he could not raise a hand to defend himself. He sidled along the ropes with drooping head and Kaufman kept right on top of him, striking him around the lower part of the face with both gloves.

If Fitzsimmons had been in Kaufman's place he would have settled the whole matter with one smash. It may have been that Kaufman had been a prey to eagerness. He was steady and cool, though, when under fire himself, but when it came to a chance to put in a finishing blow he did not seem to reason that one well-placed crack was worth a dozen of the little half-arm cuffs that he sent against Berger's defenceless jaw. Anyhow he did not stop to draw back his arm for anything that savored of a knock-out clout. He fumbled and tapped and appeared to be nearly as tired as was his opponent. Berger raised his head at times and put whatever strength he could into giant swings.

They were slow of movement and had bad aim, and the only thing they had to commend them was their sincerity. So far gone was poor Sam that he fell once while making one of those lunges at the blacksmith.

For a while in the ninth round Berger boxed briskly, but his condition gave out again and he was a mark for Al's body blows and upper-cuts. Once again Berger fell from exhaustion while trying to retaliate. For nearly a minute of this round he was doubled over against the ropes and Kaufman was inflicting body blows that were nearly as harmless as though the sledge wielder's gloves was paper bags filled with boiled breakfast food. It was a case of Berger being right for a knockout and Kaufman being unable to deliver the plug.

Berger was so far gone when the tenth round began that his seconds had to stand him on his feet and push him gently toward the firing line. He displayed great gameness, however. He strode wearily towards Kaufman and accepted an invitation to slug. After a few passes Berger's hands dropped heavily to his sides and his head sunk. He still faced the enemy, but was too far gone to fight back at Kaufman, and Kaufman was still at fault in not having the presence of mind to stand away and measure his man with one telling blow. He cuffed and cuffed and grew tired as he cuffed.

Berger clasped him around the waist and Referee Welch pulled him away. Berger staggered to the ropes and Kaufman, under advice from his corner, took to pelting him in the body again. The blows appeared to be harmless ones, but Berger began to sink towards the floor. Even as he slowly crumbled a damp towel was tossed in from his corner in token of defeat. The finish will go on record as a knockout, but in reality exhaustion as much as punishment contributed to Berger's collapse.

Thus ended the elimination bout in the new struggle for the world's championship left vacant by the retirement of one James Jeffries.

Kaufman, Who Made Berger Throw Up Sponge in Ten Rounds in Big Fight at San Francisco.

BIG CARD OF RACES FOR SPEEDWAY

The Dorchester Gentlemen's Driving Club has arranged fifteen matches on the Franklin Field speedway for next Saturday afternoon. An excellent program has been made up and it includes a fast pacing match between A. J. Legg's Wilkesbrino, M. A. Nevens's General Fiske, and Charlena, chestnut mare, owned by C. C. Blaney. The races as scheduled follow:

Class A, pacing—Wilkesbrino, b. g., A. J. Legg; General Fiske, b. g., M. A. Nevens; Charlena, ch. m., C. C. Blaney.

Class B, pacing—Hazel D., b. m., M. A. Nevens; Helgamite, b. m., F. H. Bellows.

Class C, pacing—Rex, b. g., J. W. Linnehan; Uncle Dick, b. g., R. C. Richardson.

Class D, pacing—Mutineer, blk. g., C. C. Blaney; Billy Bashford, b. g., A. H. Keeler.

Class E, pacing—Charlie King, blk. g., A. T. Wheelock; Captain Hall, blk. g., A. S. Gushee.

Class F, pacing—Ornament, ch. g., C. H. Morse; Bunker Hill, br. g., R. G. Crosby.

Class G, pacing—Hazelwood, b. m., C. C. Prendergast; Georgie L., g. m., F. H. Hamlin.

Class H, trot and pace—India Panis, b. g., George A. French; Louise D., b. m., F. H. Bellows.

Class I, trotting—Nina, b. m., Bradford Wilder; Mildred F., b. m., A. H. Fitch.

Class J, pacing—W. W. Saylor, b. g., H. R. Barry; George K., gr. g., Jacob Messer.

Class K, trotting—J. W. L., ch. g., J. W. Linnehan; Mermaid, b. m., H. C. Thayer; Baroness Anita, blk. m., A. M. Newbert.

Class L, pacing—Dick Nelson, b. g., L. E. Moran; Yellow Boy, ch. g., J. S. Rockwell; Miss Manager, gr. m., F. H. Hamlin.

Class M, pacing—Sunrise, b. g., E. S. Harris; Rex, b. g., A. M. Johnson.

Class N, pacing—Good Boy, b. g., J. N. Berry; Little John, b. g., W. L. Estabrook.

Class O, trotting—Helvetia, blk. m., J. M. E. Morrill; Percy R., b. g., F. L. Robbins.

BOYLSTON STREET TRAP SET FOR AUTO SPEEDERS

By J. C. KERRISON.

Motorists who have occasion to drive on Boylston street want to be careful of the speed at which they travel. One-eighth of a mile on that thoroughfare has been measured, and a trap laid. This eighth of a mile is said to be from the Touraine to Hollander's. It is rather a congested district, one in which it is necessary for motorists to exercise due care and caution at all times. Yet there have been seen instances not only of fast work, but likewise of reckless driving, and it is not to be wondered that the police have placed a trap on that thoroughfare. The greatest danger of arrest is said to be at night and especially around theatre time. Then, when the street is fairly free from vehicle travel, the motors have been known to drive along at reckless pace. It has often been a wonder that some serious damage has not been done by motors on this thoroughfare and the recent action of the police department in establishing this trap meets with the approval of the majority of motorists. The dealers wonder why some similar action is not taken as regards certain portions of Columbus avenue, where irresponsible individuals in no wise connected with the trade seem to be imbued with a desire to speed. The man who has the real interests of the sport at stake neither tries speed nor opens his muffler on such thoroughfares as Boylston street and Columbus avenue.

* * *

Secretary James Fortescue of the Bay State Automobile Association spent yesterday in Worcester arranging for the transportation of the teeter board and other props to be used in the gymkhana games from that city to Newton, where the sports will be held on Saturday afternoon. The list of entries for the eight events is a large and satisfactory one.

* * *

"Colonel" P. J. Sheehan has returned from his three-weeks trip to New York and is back doing business at the same old stand, the Old Colony Light Company in the Motor Mart. The rumor that he had severed his connection with this gas tank company has proven like many a predecessor to be entirely without foundation.

* * *

E. D. L. Saunders has secured the entire New England agency for the Graygood hydraulic double-acting shock absorber, and will shortly establish his headquarters in this city.

* * *

Louis J. Sackett, who is well and popularly known in this section and who recently became identified with the Moon car as its sales manager, was in Boston for a few hours yesterday. Louis says he is just looking over the field, and will in a few days make public an interesting announcement. He left for Indianapolis last evening.

* * *

John E. Townsend of Milton, N. H., arrived in this city on Tuesday, having come over the roads in the Marmon car that he has driven something like 8,000 miles this season. Mr. Townsend is to spend several days touring in this vicinity before starting for home.

* * *

Harry Fosdick of the Harry Fosdick Company is at present in Buffalo endeavoring to secure an early delivery of his 1907 demonstration Thomas.

HARVARD TEAM IS IN DIRE NEED OF ENDS

Lack of good ends may be the Harvard football eleven's undoing this season, and may result in the loss of the remaining big games. Burnham and Miller were injured in the West Point contest, and it is now thought that they will not be able to get back into the game for the rest of the season.

Yesterday there was only one candidate for end, Kennard, that Coach Bill Reid considered good enough to play on the varsity team. He was put in at left end.

So dire is the need of ends that Reid has put quarterback Starr at right end, and yesterday he did good work in that position.

Orr, who it was thought would develop into a good end, injured his toe Tuesday, and is now in the infirmary, and blood poisoning is feared.

After the usual preliminary work yesterday, the Harvard varsity and second teams lined up, and the former won, 6 to 0.

TEN LATIN SCHOOL MEN DECLARED INELIGIBLE

Because ten of their players have been declared ineligible for falling below the scholarship standard, the Boston Latin football eleven, which good judges declare the best school team of the season, and one of the finest that ever represented a school on the gridiron, may have to be disbanded.

The men declared ineligible by Headmaster Fiske are:

Ryder, right end; Cleary, right tackle; Seavy, right guard; Murray, left end; Thompson, centre; Fitzpatrick, substitute end; Simmons, fullback; Hale, Quinn and Barnes, most prominent substitutes.

It is understood that the only players eligible to play in the remaining league games are Sweetser, right halfback; Keegan, left halfback; Daly, quarterback; Captain Jewett, right tackle, and a few substitutes.

Coach Maguire is in a quandary as to the future of the eleven, and from the present outlook the chances are that the annual game with English High, Thanksgiving Day morning, will have to be cancelled.

Weak, Suffering Men

Without doubt or question I cure without any interference with their daily duties all diseases of men

My personal treatment will quickly restore you to health, with all the bodily strength of a well man. Come in and see me; we'll go over your case privately, and outline a cure without a cent of cost to you. I'll tell you what my charges will be to cure you—permanently, certainly cure you. No extras; I furnish all medicines and appliances absolutely free. Where necessary I have my own private hospital. Don't put this off another day.

DR. WEINSTEIN
218 Tremont Street, Boston, Mass.
Next Hotel Touraine.
Hours: 9 A. M. to 8 P. M. Sundays 10 to 1 P. M.

THINKS HELVETIA WILL PROVE A FAST ROADSTER

It was little wonder the crowd gave J. M. E. Morrill a rousing hand when he won the sixth heat and race with Helvetia at the last matinee of the Dorchester Driving Club, as not only was he one of the charter members of the club, but ever since has been closely identified in its successes.

Along when the organization was in its swaddling clothes Mr. Morrill filled the several official positions to the president's chair. Those who know say that he made a right good presiding officer, and that since vacating the position has always kept a sharp lookout for the prosperity of the society for which he had done so much.

Some years before the Dorchester Driving Club Mr. Morrill became prominently known to the horsemen of Greater Boston. It was through owning the pacer Jewett, 2:14, then king of the road and snowpath. Old-timers to-day aver that never since his day has there been a trotter or pacer owned in this section capable of speeding as fast. From New York, Providence and other big cities the best were sent to Boston when the sleighing was on to beat the black rascal, but so handily did he throw snowballs in their faces the brushes were all too one-sided.

In Helvetia, Mr. Morrill has a daughter of Bingen, 2:06¼, he anticipates will fill the shoes of his old love, though, in her case, she goes on a trot. How rapid has been her improvement since Mr. Morrill began with her last Spring is shown by the fact that at that time it was impossible for her to show a three-minute gait, while in her winning matinee of six heats she trotted one of the quarters in 36½ seconds—a 2:26 gait. Winning a six-heat contest shows, too, she is game.

GEORGE ASHLEY WILL MEET SYDNEY

George Ashley of Fall River and Fred Sydney, the chocolate wonder, are matched for fifteen rounds next Monday night at the Augusta.

Ashley's glass arm from his Cote bout months ago is back in joint and working with greased regularity. This boy, in eighty-two hard contests, has lost but two, and those against middleweights, while he stands ready to make 133 pounds at all times, and at that mark will post forfeit with the AMERICAN for matches with the best boys traveling. He claims to have bested Deshler twice, though receiving only a draw, and his friends regard him as the greatest lightweight ever turned out of the Spindle City. His trainer, the veteran Joe McNally, says no cleverer boxers grow in the United States than George Ashley and that he is better now than ever.

Fred Sydney has practically cleaned the slate of fighters of his class, and is traveling the championship route blazed by his mentor, George Dixon, at a rate that more than satisfies his friends. These lads work much alike in a scientific whirlwind style to fade a picture machine for speed and kaleidoscopic movement.

WHO WILL MANAGE THE BOSTON CLUB?

The following dispatch was received from Hearst's Chicago American office over the BOSTON AMERICAN leased wire this afternoon:

"Just had Ban Johnson on telephone. He says it is true that an old player on the Boston club will manage the team, and added that it is not Stahl. He says that's all that he can say, as it's up to the owners of the club in Boston. He suggests you may get that information from them."

At the Boston American League Club office the management announced that no information regarding the subject of a new manager would be given out until the return from abroad next month of President John I. Taylor.

CULLEN WILL MEET MURPHY IN CHELSEA

Dick Cullen, lightweight champion of Australia, will meet Tommy Murphy, of New York, at the Lincoln A. C., Chelsea, next Tuesday, instead of Matty Baldwin, of Charlestown, who severely injured his right hand while training yesterday.

ANDOVER ELEVEN WINS.

ANDOVER, Nov. 1.—Andover defeated the Brown second football team by the score of 10 to 5 on Brothers Field.

TEN RACES ON TO-MORROW

Good sport is promised at the fourth matinee of the Metropolitan Driving Club on the Charles River Speedway to-morrow afternoon. The entries are as follows:

Class A, pacing—Chief Wilkie, Louise E. and Phebon W.

Class B, trotting—Billy Ross, Binjolla, La Gazelle and Pender Maid.

Class C, pacing—Airola, Red Pepper, Nancy Grayson, Fred and Elmwood.

Class D, trotting—Tom Drew, Cervantes, Pertene and Wavelite.

Class E, pacing—Gagnaunt, Little Sidney, Tiger and Billy Mack.

Class F, trotting—Bert S., Curts, Silver Glow and Dash.

Class G, pacing—Platte, Nyphen, Pearla Baronmore, Mutineer, Outcast and Salinas.

Class H, trotting—Chazy Belle, Alclay H., Kopte, Monatine and General Lee.

Class K, pacing—Marchwood, Helen R., Major, Billy Wilkes and Early Bird, Jr.

Class L, pacing—Helen D., Nilox, Charlena, Macbeth and Coliath.

MORSE WILL PLAY FULLBACK

NEW HAVEN, Nov. 1.—Yale fears defeat at the hands of West Point Saturday. The team is rather disorganized because of the inability to get the proper men for proper places on the team. Because Roome has failed to round into form, the chances are that Captain Sammy Morse will have to play fullback for the rest of the season. Billy Bull and Al Sharpe took care of the kickers yesterday, and they are trying to develop a "booter" to take the place of Roome.

CONNELLY IN A DRAW BOUT

ROCKLAND, Me., Nov. 1.—Tom Sawyer of Rockland, a practically unknown fighter except in local circles, stood up against Bartley Connelly last night at the big rink for fifteen rounds. Referee Stuart called the decision a draw, but this was not at all pleasing to the fight fans.

In the sixth round Sawyer had Connelly down twice. Sawyer dislocated his right hand in the seventh round.

ELSIE MACK IN NEW HANDS

Devotees of the Dorchester Driving Club matinees will be surprised and disappointed to know that in the future they will miss the trotting mare Elsie Mack, 2:23¾, from the Franklin Field Speedway races.

R. C. Richardson has sold the mare to Charles Snow of Charlottetown, P. E. I., and she arrived at her new home safely the first of the week. It is the intention of Mr. Cook to use his recent purchase for a brood mare. She is only thirteen years old and should be useful as a matron for many years to come.

DARTMOUTH OFF FOR PRINCETON

HANOVER, N. H., Nov. 1.—The Dartmouth football team will leave here to-day for Princeton, N. J., where they will line up against the Tigers on Saturday. Yesterday the men had the hardest practice of the season, and they showed much improvement over the form they displayed in the Williams game.

EAST BOSTON WANTS GAMES.

The East Boston basketball team desires games with colleges and fast teams in New England. Address Maurice Fitzgerald, manager, No. 20 Decatur street, East Boston, or telephone 677-5 East Boston.

Dogs and Dog Fanciers.

Ed Beasley's Boston terrier stud dog Buffer B., by the noted Cracksman, is commanding quite a lot of attention these days through the quality of puppies he is siring. Some of his get will be seen at the show next month.

* * *

T. E. L. Kemp is branching out more and more in the dog business. In the past the Carmen kennels have been exclusively devoted to St. Bernards, but Mr. Kemp has now added a few Boston terriers, with which he anticipates meeting with equally the success on the bench his Bernards have had during the year.

* * *

For real hard luck J. R. Thorndike, Beverly Farms, has certainly had his share recently. Losing Inferno was the starter. Then one of his best dogs was stolen or strayed off, to be followed by the death of Thornecroft Tipster, and winding up with himself getting an attack of typhoid fever.

* * *

Imp. Ripp d'Alfort is making the breeders of French bulldogs sit up and take notice through the superiority of his get. As a show dog he may not be a top-notcher himself, but he possesses that potent quality of transmitting the best type of his breed to his sons and daughters.

* * *

The New England Collie Club were counting on holding an exhibition next month, but trouble in getting a suitable hall has caused them to postpone the show till some time during January.

* * *

The greatest terrier show ever held in the world is talked to take place early in the year in New York. The Airdale, Boston, bull, fox, Irish, Scottish and Welsh terrier clubs are counted in combining to make the exhibition all that is said.

* * *

Mrs. F. E. Durgin of Lynn has sold to a resident of Rochester, N. Y., an Admiral Togo II. puppy, a Hooker pup to a New Bedford woman, and sent five Boston terrier puppies to California.

* * *

On account of the hilly country around Athol holding numerous foxes, the New England Fox Hunters' Club will have their annual hunt in that section in place of Bedford, as last year. This may prove a mistake, as Arthur H. Parker, owner of the Shawsheen farm, in Bedford, says the foxes are so thick this Fall that they have killed over a hundred of his chickens lately.

* * *

Frank Cauley of Charlestown has bought of Mr. Paul, South Boston, a sixteen-pound Boston terrier. He goes to the show next month.

* * *

Mrs. F. A. Dallen of this city has purchased of William Wallace, Waterbury, Ct., Chauncy Boy, Jr., a litter brother of Chauncy Girl.

* * *

In some quarters there is a prevailing idea the breeders of Boston terriers are allowing the color to grow too dark, almost solid in many instances. Six or eight years ago there were an abundance of handsome mahogany, light and red brindles to be seen.

* * *

John C. Sullivan of Charlestown has bought Lady Bell, which was second in a class of sixteen puppy bitches at the Brockton show, and believes he has made a winning addition to his kennel of Bostons.

* * *

Several of the get of Ch. Viking are to make their debut at the Boston terrier show next month, including one owned by H. M. Reed of Haverhill that is tipped to be a wonder.

* * *

William A. Smith of Cambridge has bought of William Cox the fifteen-pound Cox's Teddy. He is a happy little chap with the best of markings.

THE 20th CENTURY OPPORTUNITY

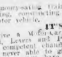

Automobile Knowledge Means Money in Your Pocket

We are the only school that provides complete practical money-earning and money-saving training by mail in operating, repairing, constructing and designing every kind of motor vehicle.

IT'S EASY

to drive a Motor-car, to operate the Steering Wheel, Levers and Pedals, but you can never be a competent chauffeur, never be safe on the road, never able to give your automobile proper care unless you have a thorough knowledge of motor vehicle construction and mechanism. Our system offers the only practical method of learning. Our Employment Bureau procures lucrative positions for our graduates.

HIGH SALARIES PAID

to Chauffeurs, Drivers, Automobile Engineers, Mechanics, Repairmen and Designers. 50,000 motor vehicles sold in the United States this year. Greater production in 1907, creating great demand for competent automobile men. Write for terms, with free sample of Lesson Paper, Dictionary of Motoring Terms, etc. Address:

CORRESPONDENCE SCHOOL OF AUTOMOBILE ENGINEERING,
Suite 1,713, American Garage, 40 West 60th St., New York City.

MEN ONE WEEK ONLY FREE Oct. 30—Nov. 5

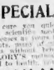

SPECIAL OFFER

Doctor Killory of the Boston Medical Inst. will make a special diagnosis, including a thorough examination, giving an expert opinion on all new cases **without charge, for one week only.** Grasp this free offer, as it may not appear again.

SPECIALIST KILLORY

Will cure you quickly, thoroughly, by the very latest scientific medical methods. He has made such cases as yours his lifelong study. Hundreds of patients, many of whom have consulted other physicians without benefit, have been by Specialist KILLORY'S methods speedily and completely restored to health, power and vigor.

WEAK MEN My leading specialty is curing weak men. I have a treatment for those who from overwork and other excesses are suffering from exhausted vitality and loss of nerve power, which I declare produces the quickest and most successful results.

Blood Poison is the most insidious of all diseases. Specialist KILLORY'S treatment speedily eradicates the poison and thoroughly cleanses the system.

Varicocele—Under Specialist KILLORY'S treatment the affected parts are successfully treated. SPECIALIST KILLORY cures contracted diseases by the special crayon treatment, without the patient taking nauseating medicines. He guarantees a speedy cure in such cases without complications.

BOSTON MEDICAL INSTITUTE
38A COURT ST., Scollay Sq.
NOTE—The Boston Medical Inst. is reliable

TRADE MARK BIG G PRICE $1.00

CURES MEN & WOMEN

Use BIG G for private disorders, inflammations, irritations or ulcerations of mucous membranes. Painless. Guaranteed not to stricture. Prevents contagion.

Sold by Druggists

or in plain wrapper, express prepaid, on receipt of $1.00, or three bottles, $2.75. Circular sent on request.

The Evans Chemical Co. CINCINNATI, O. U. S. A.

Every Woman is interested and should know about the wonderful **MARVEL Whirling Spray** The new Vaginal Syringe. Injection and Suction. Best—Safest—Most Convenient. It cleanses instantly.

Ask your druggist for it. If he cannot supply the MARVEL, accept no other, but send stamp for illustrated book—sealed. It gives full particulars and directions invaluable to ladies. MARVEL CO. 44 E. 23d ST., NEW YORK

For sale by Prescott Bros., Tabley store, 159 Summer st., Boston, Mass.; Lewis & Co., druggists, 154 Washington st. and 130 Portland st.; Prescott & Co., 27 Dock sq.; F. M. Gardner Co., 1525 Washington st., 863 Harrison av.

J. P. Those suffering from weaknesses which sap the pleasures of life should take Juven Pills. One box will tell a story of marvelous results. This medicine has more rejuvenating, vitalizing force than has ever before been offered. Sent post paid in plain package only on receipt of this adv. ...

Made by its originators ... proprietors Hood's Sa...

Boston American Daily Home Magazine

Dorothy Dix Advises the Would-Be Husband to Look to the Choice of His Wife's Mother in the Second of Her

Ten Commandments for Married Men

The Happiness of His Home Is at Stake

By Dorothy Dix

THE second commandment of the married man is this:

Thou shalt choose the kind of mother-in-law thou likes, for lo, after thou art married thy house shall be her house, and her ways thy ways.

In the majority of divorce cases neither side alleges any great and unforgivable offence against the other. It is simply a condition of friction in the household, of matrimonial bonds that have galled and chafed until things have become unendurable.

Tempers have been worn to a frazzle. Conversation has degenerated to a string of criticisms and recriminations. Bitter things have been said. The home has become a purgatory of bickering and strife and quarrels.

In these domestic cataclysms that leave broken hearts and wrecked lives in their trail, almost invariably the storm centre is the wife's mother. If you will take the trouble to read the reports of such cases you will see that in nearly every one the husband says: "We had a happy home until my mother-in-law came to live with us," or, "We got along all right until my wife's mother began to interfere."

Nor is this mere masculine prejudice against the mother-in-law. If you will look about you you will scarcely see one harmonious couple in which the wife's mother is a member of the household, or one disgruntled married pair who live by themselves.

So undeniable a fact is this that we might almost say that the way to do away with the divorce evil would be to kill off the bride's mother at the wedding.

Choose Your Mother-in-Law

AS this is impossible, and as it is equally impossible to cherish the fond hope that women will ever reach a state of grace in which they will have forbearance enough to keep their fingers out of their sons-in-law's pies, the only thing that is left for a man to do is to pick out a mother-in-law whose society he enjoys, whose housekeeping coincides with his own taste, and if whose ways in regard to bridge, clubs, the temperance question, and the higher life she does not approve.

For there is no earthly way that he can escape the lady in question. Her daughter's home, and also her daughter's husband's house and all it contains are hers, to do with as she pleases, and upset as much as she likes.

It is nothing that the poor, helpless man begs the bride, before the wife became to him as empty-handed as poor Griselda. Mother-in-law lets no such trivial incidents as this swerve her to from her purpose of making over the young people's establishment on her own lines, and running it to suit what she conceives to be for their good, irrespective of their desires.

If she happens to be a prohibition fanatic, she sets her large foot down firmly on the son-in-law having wine with his meals, and a highball for a nightcap. If she disapproves of his friends out they go. If she is achurch-goer, she chases him to the sanctuary at the point of her tongue. If she doesn't like his servants, she makes things so unpleasant for them that they give notice and leave.

As for the man's expectations of being master in his own house, he might as like a child's painted toy. He is a mere figure-head, Mother-in-law runs the shop, and he eats what she chooses for him to eat, smokes where she permits, and fulfils his humble destiny by making the money to gratify her wishes.

Naturally, since men are not angels, this state of affairs gives rise to endless quarrels. He and mother-in-law have it out, and he and wife have it out, but in the end, because there are two against one, the mother-in-law triumphs, and the man, putting on his hat, slams the door behind him with the remarks that aren't fit to print, and drifts back to his club, and his old boon companions, and in his heart, as in a shroud, lie all the sweet dead hopes of the home of which he has dreamed—the home that the mother-in-law has made impossible by her intermeddling.

Of course there are a few exceptions to this rule. There are a few women who love their daughters well enough to forego the dear delights of interfering between them and their husbands, and who are heroic enough to concede to a son-in-law some rights in his own house, but these are few it and far between, and a man has no more right to expect that he will draw one of those prizes in the matrimonial lottery than he has to suppose that he will be struck by lightning.

What "Mother Says"

THE ordinary man who marries may count on a future that will be mostly tinctured with mother-in-law, and he is foolish, indeed, if he does not select the flavor that will be most agreeable to his palate.

He need not think that he will escape it by taking his wife away, for there is no land so remote but to which occasion tickets are sold, and though he should flee to the uttermost ends of the earth, he would still find what "mother says" and "mother thinks," rising up at every turn to confront him on his own hearthstone.

The only way around this large and solid obstacle to domestic happiness is to embrace it with such fervor that it ceases to be an obstacle and becomes an annex to one's pleasures.

For there is a choice in mothers-in-law as there is in everything else in life, and it merely requires discretion in the selection. There are mothers-in-law of very respectable shade of opinion, and any fairly intelligent man ought to be able to match himself up with one.

In this lies his only safety, for unless he marries an orphan he will not escape the mother-in-law or be able to comfortably control her.

Furthermore, as the mother-in-law is, so shall the girl he marries be at forty, and this renders it absolutely indispensable that the mother-in-law should be selected with even more care than the wife.

ONLY ONE WAY TO DODGE AN UNPLEASANT MOTHER-IN-LAW

Whatever Else You Learn, Girls, You Are Not Educated Until You Learn How to Make a Pie

By Beatrice Fairfax

"AUNTIE," said my small nephew to me the other day, of housekeeping and cooking. "when I'm a big man, I'm going to marry a lady who can cook." That shows the trend of the masculine mind even at the early age of eight.

Not one man in a dozen knows or cares anything about the latest thing in fancy work, but every man knows and appreciates good cooking.

A course of plain cooking should constitute part of every girl's education. It is not necessary to know all about fancy cooking, such as jellies, ices, etc., but it is very important to know the simple rules of plain cooking.

It is astonishing how few girls know how to properly broil a steak or boil a potato. They nearly all know how to make fudge, but a constant diet of that delectable sweet would wear out the most ardent appetite.

What the average man requires is good, plain cooking, the kind that will keep him in good condition, mentally and physically.

Learn to Cook

THE brain cannot be healthy if the body is not properly nourished. Wholesome meals, at regular hours, are absolutely necessary to the working man.

Many a home is made miserable through the wife's inability to properly buy and cook a meal.

This cooking question, girls, is one that you ought to consider seriously.

It is very nice to dance and to sing and you will be glad to know how to embroider, but none of those accomplishments is as important to of young men.

The ignorant housekeeper is perforce an extravagant one. She cannot help but waste, as she knows nothing about utilizing what is left over.

Supposing you all marry young men in moderate circumstances. You would hate to think that, instead of blessings and helpmates, you would be drawbacks, wouldn't you?

But drawbacks you will be unless you know how to make their homes cosey and happy.

Home Comforts

A MAN may fall in love with blue eyes and rosy cheeks, but the love won't last unless the possessor of the said charms has also common sense and the knack of making her husband comfortable.

To come home night after night to a poorly cooked, badly served meal is enough to rob the home-coming of its joy.

Men, my dears, are creatures who set a great value on home comforts.

Give a man a well-cooked, daintily served dinner, a comfortable chair near a bright burning lamp, a newspaper and a pipe, and he is the most benign of all creatures. His wife may ask anything of him, from a theatre ticket to a fur coat.

Learn to cook, girls.

Don't be satisfied until you can broil a steak or a chicken to perfection. Put your whole heart into pie crust until you have learned to make a pie that will coax the heart out of any man. Learn to make biscuits that look like delicately browned snowflakes.

When you have accomplished all that you will be ready to graduate as the belle of caterer for life to even the most fastidious

Cold Bathing as an Aid to Health

THE application of cold to the surface of the body by means of the cold bath is attracting a great deal of value of which in the treatment of disease, as well as in the preservation of health, is being increasingly realized.

The action of a cold bath (from 50 to 60 degrees) is stimulating and tonic. It acts powerfully upon the nervous system, making the nerves more prompt in their response to the needs of the organism, and refreshing the mental faculties to a wonderful degree.

It banishes the dull and listless feeling of weariness in the whole body which even of youth is so apt to experience as first getting out of bed.

It gives tone and strengthens, also, the muscular walls of the arteries, upon the normal action of which the proper distribution of the blood throughout the body so greatly depends.

The first contact of the cold water with the skin causes a sharp contraction of the blood vessels of the skin, as shown by the pallor of the surface, but as soon as one leaves the bath the arteries dilate, the skin becomes pink, and a warm glow is felt that amply compensates one for the disagreeable shock of the first plunge.

This flushing of the surface, which brings with it a warm and a sensation of vigor and well-being, is the test which shows that the bath is doing good.

If this reaction does not occur, and one feels cold and depressed, and the skin remains of a bluish hue, it is a sign that the bath is harmful, and then one must be content with a sponge bath, followed by a brisk rub with a coarse towel.

After starting in the tub, and after consultation with a physician, it will generally be possible to work upward gradually to the shower or tub bath. Elderly people and those in a delicate condition can take a cool sponge bath while standing in warm water half way to the knees.

The decotee of cold bathing seldom suffers from colds or from rheumatism, of course, he does not violate the ordinary laws of hygiene as regards eating, sleeping and ventilation; and if he does take cold he is in condition to throw it off before it invades the bronchial tubes or lungs.

Many people, from poor circulation, which shows itself by cold feet and by fingers, are troubled by the cold nights and chilly days. In the case of one who habitually has cold feet, it is well to precede the cold bath with a cold footbath at bedtime, followed then, as always, by a brisk rubbing with a coarse towel.

Pointers Worth Knowing About the Etiquette of Letter Writing

By GEORGE BARRY BRONSON

ON looking through a pile of letters, it is an easy matter to pick out those written by the well-bred. Good breeding is revealed in the note-paper, the handwriting, the turn of the sentences and the neatness and care with which the address is transcribed on the envelope.

Many an excellent position has been lost because the letter which prefaced the necessary interview was slovenly and badly expressed, while one brief and pleasantly worded note would have paved the way to success.

White note-paper and the plainest of headings are in the best taste, and, perhaps, where one's position is known to one's friends to demand strictest economy, it is better to indulge in neither heading nor monogram.

Greatest care should be taken to spell correctly the name and address of the person to whom the letter is to be sent, and it should be signed neatly and legibly with the Christian and surname of the sender.

It need scarcely be said that an abusive note is never sent by the well-bred. To put merely the initials of Christian and surname, even to a most intimate friend, is never in good taste, nor is the fashion of signing the Christian or pet name ever to be commended; while the use of the courtesy title, as "Miss Smith," "Mrs. Jones" is not permissible.

It would scarcely seem necessary to mention such lapses from good manners as these, but actually occur sometimes among those who presumably must have had opportunities of learning their ungarity.

Cards of invitation are now sent out on all sorts of occasions where once the invitation would have been given by public notice or newspaper paragraph—to church functions, political gatherings, and festivals in connection with local charities. In such cases, the invitation must be sent with the correct form of answering them.

An invitation to a friend's house should be replied to within twenty-four hours and all others as early as possible. The reply must be addressed to the person who made the invitation, even though the recipient may be on more intimate terms with some other member of the house-hold. If the invitation is couched in the third person, the reply must be in the same person.

In all other correspondence the use of the third person is now considered out of date. Sometimes the letters R. S. V. P. are placed in the corner of the invitation. These merely mean that reply is desired. If R. S. V. P. is omitted, however, it does not release one from the obligation to reply.

Letters of business should always be short, lucid and void of extraneous matter. The filling in a business man is always valuable, and to have it taken up by wordy, rambling letters and postscripts runs in favor of the sender.

Good breeding demands at least an attempt to conform to the circumstances in which we are placed. Quickness, promptitude and reliability are as necessary to the gentlewoman in business as a recognized manner and good dress.

Economy Pointers for Housekeepers

THE following hints on household economies are the outcome of a practical housewife's experience, and if they will, if followed out, enable many another to more money is paid for it, but it goes further.

Do not have a house too large for your requirements. If you do, you increase your rent and your work.

* * *

Have your house near enough to your husband's work to enable him to come home at noon and have all meals at home. This is often impossible in the city, but other large cities, but where it is possible it will be found that the household will not fare better at less expense.

* * *

Do not eat new bread; it is wasteful and unhealthful. Eat one loaf before you need up, made into pieces, potted meats, pies or pastries; use before they get dry and hard.

* * *

Buy vegetables fresh except potatoes in Winter—these may often be bought cheaply, and put in the last thing before or by taking a quantity, and will keep.

* * *

The butter with the least amount of water in it is the most economical to buy

* * *

Fat skimmed from the water in which meats or meat has been boiled should be kept for frying or pastry. Superfluous fat from joints may be melted while sweet and kept for frying purposes. After being used, the fat left in the frying pan may be poured off and used again when required.

* * *

Buy best joints for roasting; for boiling and stewing the highest priced joints need not be bought. Much cheaper joints may be used for this purpose. Long stewing will make the toughest meat tender.

* * *

All odds and ends of meat should be used up, made into rissoles, potted meats, pies or pastries; use before they get dry and hard.

* * *

When making cake beat your eggs thoroughly, and mix in the last thing before baking. One well-beaten egg will go as far as two badly beaten ones.

* * *

THE HOUSE OF DOOM

CHAPTER X.

Important Facts

THAT night she remained at a small, quiet hotel in Fourth avenue, and at 10 o'clock next morning I called for her.

To disguise one's self as a workingman is no easy matter, on getting up I dressed myself as such and then surveyed myself in the glass. I cut a figure that was, in my eyes, ridiculous. The suit bore a stiff and fashionable cut, but was unfailing, yet I saw no way of altering it, save by pressing out the creases, and with that object I pulled them down, and then regarded me as though I had been lying in bed with my clothes on.

So when dressed in a cheap cotton shirt and a red tie, a suit of dark gray cloth and a drab cap, I at last looked the typical workingman I wished the best clothes.

The Hunt for a Home

With Budds's ready assistance I slipped out of my chambers into Madison avenue, and half an hour later arrived at the old-fashioned house where Tibble awaited me.

When she saw me she smiled merrily; and then as we were now together in the street she burst out laughing, saying:

"Why, you are getting quite my pet doll to make. Your get-up is delightful, Wilfrid. You look a real comedian. But you must wear on a little on one side—it's more genuine, and don't look so sly."

"He first thought I'd taken leave of my senses, but I've started all his suspicions."

And so we went jauntily past Fifth avenue and so to the East Side.

All this strange to her. She knew nothing of working people, and spent her time chatting with them. I could not help smiling at her demure little figure in the cheap black serge dress.

Arriving in the neighborhood where she had decided to establish herself as Mrs. William Morton, we turned down a street of quiet, old-fashioned houses in front of many of which "Furnished Rooms" were displayed, and had discovering one we ascended the steps with considerable trepidation and knocked.

"You can try them," I whispered. "You won't be recognized myself," and next second the door opened and we were face to face with a big, red-faced woman, whose agitated countenance was certainly due to the influence of a drop of alcohol.

Silent explained that we were in search of apartments, and were conducted up to the second floor and shown three dirty, ill-furnished rooms at a rental of $12, which was depressing.

Tibble looked mine and then she inquired the price.

"Of course you'd want the use of the kitchen. That's downstairs," replied the woman.

"Oh, there's no kitchen, I see," Tibble remarked, after noting the defect in a means of escape from the miserable place. "I'm afraid, then, they won't suit me. My husband is always so very particular about having a kitchen on the same floor."

Renew the Search

And then with many regrets we with drew, and found ourselves once more out upon the pavement.

House after house we visited, some very poor but clean, others dirty, neglected and malodorous.

A dozen streets we searched, but discovered no place where Tibble could possibly live. Tousled-haired women were mostly the families, evil-faced sewing creatures who drank whisky.

At last we saw a card in the parlor window of a small house lying back from the street behind a strip of smoke-dried garden. On inquiry the landlady, a strong, hard-working, middle-aged woman, took us upstairs, and there we found three empty furnished rooms with tiny kitchen all bearing the half-starved appearance.

The woman, who seemed a respectable person, told us that she had been a parlor maid and her husband was foreman in a mineral water factory in the neighborhood.

Tibble was struck with the woman's homely manner. She was from the country, and the way she spoke of her own village showed her to be a true lover of the rural districts.

I suggested, Mr. Merton, is a gentleman for on a newspaper, and is always away at nights," Tibble explained. "We've been married nearly a year. I, too, was in service—a lady's maid."

"Ah! I thought you had been," replied the landlady, whose name was Williams. "You speak so refined."

So after re-examining the rooms Tibble seated herself in the wicker arm-chair of the little parlor, and leaning back, suggested that we should engage the apartments.

With this I, of course, agreed, and having given Mrs. Williams $2 as deposit, we left, promising to take possession with our few personal belongings—that same evening.

Outside Tibble expressed herself as well pleased.

So we went to Canal street and there purchased two big travelling trunks, into which we afterward placed the parcels which we had bought at a dry goods store. Then, just before dusk, we returned to the house and moved into possession. We had ten together, prepared for us by Mrs. Williams.

"You really make a model husband, Wilfrid," she exclaimed, as I set about boiling her cup in her hand. "I suppose you'll turn up to work very early. I wonder what time compositors go to work, by the way?"

"I haven't the ghost of an idea," I declared, "but my guess is that they start at seven or eight. But," I added, "I hope you will find accommodations, and that you won't be too dull."

"Why, no," she said. "I'll keep the rooms clean and dusted, and when I'm not doing that I'll have always needlework."

"We must pretend to be very frugal, you know," I urged. "A compositor's wages are not high."

"Oh, don't! Leave that to me. You'll have to buy some more clothes. A Sunday suit, for instance, and a pair of spare shoes."

She made no mention of the affair in the Tenement Weekly, but on the contrary that she might feel lonely when I had left her she began to read the morning and evening papers, although as yet she had not looked at them.

Besides posing as William Morton I had much else to do, and many inquiries to make. I intended to lose no time in ascertaining who was the man living in Larchmont avenue, and whether he had any acquaintance with the dead unknown.

For quite an hour we were alone in the latter pretty little parlor, the blind down and the gas lit. The furniture was indeed a strange contrast to that at Bayside, yet the couple of wicker armchairs were decidedly comfortable, and the fire gave out a pleasant warmth as we sat near it.

"Ours is a curious position, Wilfrid, isn't it?" she whispered at last, looking at me with those wonderful eyes of hers.

"What would the world think if they knew the truth?"

"If they knew the truth," she said seriously, "they would pulverize you for your self-sacrifice in making a helpless woman love it is really very amusing," and Tibble laughed merrily, and together in the smart little parlor we sat and smiled.

Novel Experience

I was about to refer to the mystery of her flight, yet I hesitated. There was time for that, I thought, when she was more used to her new lodging place.

It was certainly a novel experience to pose as the husband of Tibble—the gay, merry, vivacious Tibble Burnet, who was the life and soul of the gay set in which she moved—and as we sat chatting there was a good laugh over the ludicrous situation in which we found ourselves.

"You'll have to pretend, in any case, to call me Wilfrid of some sort," she laughed.

"I suppose I ought to call you 'dear' sometimes," I remarked, humorously.

"Oh, of course," she replied, with the final word accentuated, "and I shall call you William—my husband, you know."

"And what am I to call you?"

"Why, Tibble, of course, my name. Yes, call me Molly," and she held her new-won husband's hand in her own with a little dallying laugh.

"I shall have to be very careful to keep up the fiction," I said. "These people will be sure to speak very often."

"I shall soon make friends with Mrs. Williams," she said. "I know that at once I can be circumspect enough when occasion requires it. Have you a fag? I'm a cigarette."

"A cigarette?" I cried, horrifically; "women don't smoke in this neighborhood. Whatever you do, don't smoke. I'm not here; they'll smell it at once."

"Yes," she sighed. The ideas of the people here are quite different to ours, aren't they?"

At 8 o'clock I took leave of Tibble after we had a supper of cold meat. She rather missed the dinner, but assured me that she would soon get used to dining in the middle of the day. Then, after seeing that she was quite comfortable, and that the locks on the doors were in order, I shook with her.

"Good-by, Wilfie, dear," she laughed. "Come home early, won't you?"

"Wif eyes, I replied, echoing her laugh, and then as William Morton I went out on my work.

In Great Peril.

Walking to Broadway, I called a cab and drove as far as the corner nearest my quarters, where I alighted and went on foot to my rooms.

As I entered Eric Donaville came to the door of his room and beckoned me to step into his sitting room. He had been awaiting my return.

I saw from his face that something had happened.

"What's the matter?" I gasped. "What has happened?"

He held his forefinger to his lips in indication of silence, and glanced behind me along the hall to the room whereby Budds lived, and then ushered me in the smart little room and closed the door carefully.

"Yes," he said in a low, strained voice, "something has happened, and there is something serious. I've discovered a fact that will alter everything. Over this put broken bits about an inch deep, and fill in with prepared soil.

The ordinary flower pot is right for this purpose, but a wide, flat pot is better, as it allows more room for the roots and creeping stems.

BOSTON AMERICAN ECONOMY RECIPES

THE writer of every recipe printed below receives a copy of the BOSTON AMERICAN Economy Cook Book, a substantial indexed hardbook of 120 pages, bound in heavy oilcloth, especially designed to preserve these recipe gems in permanent form.

Write out your favorite household and cooking secrets, and win one of these books. They are well worth having. Address Economy Editor, BOSTON AMERICAN, 75 Summer street.

PICKLED MUSHROOMS

CUT small button mushrooms from the stalks and wash thoroughly in clear cold water, changing the water three times; then put them in a saucepan with fresh water and half them for eight or ten minutes; strain off the water and lay them in the folds of a cloth. Boil a quarter of an ounce of white pepper, the same measure of allspice, two blades of mace and a teaspoon of salt in a quart of vinegar. Put the mushrooms in a jar and when the vinegar is cold pour it over the mushrooms, allowing the spices to go in with it.

MRS. L. PERRY.
No. 17 Park street, Somerville.

MEAL GRIDDLE CAKES

IN a bowl mix one pint of cornmeal, a level teaspoonful of salt; pour on enough boiling water to just moisten the mass; cover for fifteen minutes or an hour as suits convenience. When ready to serve add yolks of three eggs two well-beaten with a fork; then whites of eggs, beaten stiffly. Make cakes as thin as they can be baked. Use neither soda nor baking powder. If made of sweet cornmeal these cakes are delicious as a nut.

MRS. JOHN H. HATHAWAY.
Box 54, R. D. 5, Somerset.

BEST APPLE PIE

TAKE four large juicy apples; slice them thin and fill plate. After the crust is on put piece of sugar in first, then the apples, then the rest of sugar. Just before putting upper crust on take three sweetscented geranium leaves and lay on top of the sugar, then the upper crust and bake so when the pie is done you can draw out the leaves and you will get a delicious flavor the best you ever tasted.

MRS. NELLIE P. CARPENTER
No. 8 Church avenue, Woburn.

SCALLOPED FISH

SKIN and cut into pieces a cod or haddock, lay in a deep dish; put in one tablespoon of butter, one teaspoon of pepper, one tablespoon of salt, one tablespoon of butter, cut in small pieces. Fill with milk and bake forty minutes.

MRS. C. S. SULLIVAN.
No. 75 West street, Newport, R. I.

MUTTON LOAF

MIX together two cups of finely chopped mutton, one cup of bread crumbs, one tablespoon of butter, melted, one teaspoon of salt, one teaspoon paprika, two teaspoons of capers, the beaten yolks of two eggs, and finally the stiffly beaten whites. Turn into a buttered pan, stand in hot water and bake in a quick oven. This is very nice, and is not expensive by any means.

MRS. K. CROSKERY,
No. 12 Carlson street, Everett.

Hearst's Boston American Pattern

A Stylish Coat for a Young Girl

No. 5,690—The handy and serviceable coat cloth paper pattern is suitable in braid or drapery and will be much worn during the coming season. This one is in high height and is semi-fitting. The two-piece sleeve is in regulation coat style and a deep cuff may be shown either finished to a flat braid effect, stitched and headed, but if preferred, the cuffs may be of the material. Kersey, cheviot, serge and broadcloth are all suitable for reproduction. For a girl of fifteen years two yards of 44-inch material will be required.

No. 5,690—Sizes for **15, 16** and **17** years.

To obtain this pattern, postpaid, send **10** cents and the size, name and address to HEARST'S BOSTON AMERICAN PATTERN DEPT., P. O. Box 220, Boston, Mass.

No. 5,690. SIZE.....
NAME.....
ADDRESS.....
Use month.....

DEATH NOTICES.

CRAFTS—In Roxbury, Oct. 30, William Augustus Crafts, 69 yrs., son of Harvard Hall.
Funeral from his late residence, 19 Hunting-ton av., Friday, Nov. 2, at 2 o'clock.

CROSBY—In South Boston, Oct. 30, Catherine, beloved wife of Bernard E. Crosby.
Funeral from residence, 155 West Fifth st., Thursday, Nov. 1, at 8:30 a. m., thence to St. Peter's church, at 9 o'clock. Relatives and friends are invited to attend.

CLYNCH—In Providence, R. I., Oct. 29, Julia, beloved daughter of Bridget and the late Michael Clynch, 28 yrs.
Funeral from the residence of her cousin, Wm. Gilhooley, 19 Concord st., Friday, Nov. 2, at 8:30 a. m., thence to St. Joseph's church at 9 o'clock. Relatives and friends kindly invited to attend.

DAVIS—In Arlington, Oct. 30, at the home of her daughter, Mrs. Edwin W. Gleason, 24 Marble-ste, Mary Ann, widow of Benjamin Davis, aged 87 yrs. 11 mos. 20 days. Burial at Portland, Me.

FARRELL—In South Boston, Oct. 29, Mary, widow of Patrick Farrell.
Funeral from her late residence, 62 H st., Friday, Nov. 2, at 9:15 a. m., thence high mass at Gate of Heaven Church, at 10 o'clock. Relatives and friends kindly invited to attend.

FITZSIMMONS—In East Weymouth, Oct. 30, Margaret L. Fitzsimmons.
Funeral from the residence of her sister, Mrs. Peter F. Hughes, 490 Broadway, South Boston, at 8:30 a. m. Requiem mass at Church of St. Augustine and St. Monica at 9 o'clock. Interment at Cedar Grove Cemetery. Relatives and friends invited to attend.

GOOD—In Roxbury, Oct. 29, John F., husband of Ella A. Good.
Funeral from his late residence, 19 Dale st., Roxbury, Friday, Nov. 2, at 8:30 a. m., thence to St. Joseph's Church, Cornell st., at 10 o'clock. Relatives and friends are invited to attend. Interment at Dedham, R. I., papers please copy.

GRIGGS—In Winthrop, Oct. 29, Sam L. George, 45 yrs.
Funeral from his residence, Winthrop st., Winthrop Centre, Friday, Nov. 2, at 2:30 o'clock. Friends and relatives are invited to attend. No further notice. Burial private at Washington, Penn.

JEFFERS—In Newton, Oct. 30, Mary Ann, widow of Thomas Jeffers, mother of Rev. Alfred Mc-Kenzie Jeffers, Ph. D., of Warner Hill, N. H., aged 78 yrs. 9 mos.
Funeral services at 9:30 a. m. Friday, Nov. 2, at St. Agnes's Church, Newton. Interment at 10 o'clock. Relatives and friends are respectfully invited to attend.

KING—In South Boston, Oct. 31, Bernard J. King.
Funeral from his late residence, 161 West 9th st., Friday, Nov. 2, at 9:30 a. m. High mass of requiem at St. Augustine's Church at 10:45 o'clock. Relatives and friends kindly invited to attend.

MORRITZ—In Dedham, Oct. 31, Isabella M., beloved wife of Leon T. Roberts (nee Morritz).
Funeral from her late residence, 170 Conress-st., Friday morning, at 9 o'clock. High mass at St. Rose's Church at 10 o'clock.

GLANCEY—In Roxbury, Oct. 30, Dennis, beloved husband of Maria Glancey.
Funeral from his late residence, 87 Hampshire-st., Friday, Nov. 2, at 8:30 a. m., thence to requiem at St. Francis de Sales' Church at 9:30 o'clock. Relatives and friends kindly invited.

Est. 1870. Tel. Box. 176
FREDERIC J. CROSBY
Funeral Undertaker
and Embalmer
10 and 12 Warren St., Opp. Wash. St.
Private Funeral Rooms, Chapel, Show Room and all modern conveniences. Competent men always in attendance.

USINESS CHANCES.

E. H. Bishop, 279 Washington St.

$115—GROCERY, bakery, candy store, surrounded by thickest houses; 7 rooms, connected. BISHOP.

$200—CIGAR STORE, newsstand, candy, variety store; only place; suitable for lady or gent; $100 down. BISHOP.

$600—LODGING HOUSE, 15 nicely furnished rooms; rent $30; owner moving. BISHOP.

$250—LITTLE GEM, grocery, bakery, candy, variety store, down to business; 2 cozy rooms and bath connected. BISHOP.

SELL OUT QUICKLY and privately. See E. H. BISHOP, 279 Washington st.

LODGING HOUSES.

WE HAVE more genuine bargains in lodging houses than any other office in Boston. Prices below only comprises a few. BARRY & CO.,
Tel. 1328 Main. 322 Washington st.

THE BEST business opportunity in the city of Boston, first time ever offered for sale; only 4 in bad health compels present owner to sell; 20 rooms; enormous earnings; price $225. BARRY & CO.

BOARDING HOUSE—16 rooms and bath; rent $20; clears $100 month; price $450. BARRY & CO., 322 Tremont st., Boston.

I HAVE
AN ESTABLISHED BUSINESS
PAYING HANDSOMELY; I must sell; have an active work on order of my physician; I will sell the whole or in part; the right party will be glad to take a partner; grand opening for a lady with capital; references required; investigation and showing cheerfully given; particulars; no brokers. F 221, American office.

GROCERY, bakery, restaurant, ground floor; strictly cash trade; good reason for selling; plenty of money in this bus. No. 8 Guild row, Roxbury.

CONTRACT department store, 12 years. $1,000 buys one; 10 miles from Boston. R. L. CASEY, 28 School st.

BOARDING HOUSE—100 rooms, licensed; cleared $15,000 last year; $5,000 cash will handle. R. L. CASEY, 28 School st.

FLOOR SPACE TO LET

FOR MANUFACTURING purposes; stores; best part; low; long lease if desired. Inquire of H. GOLDEN, 7 Union st.

DEACON HILL lodging house, rent $150. Income $228 month, no water rates or assessments; present owner 8 yrs.; price $2,700, terms. J. L. MAKONEY, 3 Bowdoin st.

FOR SALE—Light gro. and bak., doing fine business; 3 rms. and bath; rent $10; must be sold at 9 Scott st. Will stand investigating. Inquire 9 Scott st. Reason of selling, sickness.

50-ROOM HOUSE, 30 miles from Boston; clears over $10,000 year; beauty. R. L. CASEY, 28 School st.

ONE-HALF interest Boston tanning bus.; 40 years established; $5,000 cash. R. L. CASEY, 28 School st., Boston.

LODGING HOUSE on Boston st., 19 rooms, $5. At condition; this is a very fine house, rooms all rented, terms cash. R. L. CASEY, 28 School st.

VARIETY STORE—Sole fountain, cigars, tobacco, confectionery and groceries; rent $20; price for $400. LYON, 89 Court st., Boston.

FOR SALE—Second parrot now in Revere. Call or write H. F. ROGERS, 100A Cabot st., Beverly, Mass.

GRO. AND PRO. STORE, old stand, worth $1,000, with horse, harness, fixtures, large, great stand. 1171 Water st.

LODGING HOUSE—16 rooms, all let, extra carpets, nice furniture, spiritual paper, pool-table, piano, rent reasonable, nothing to equal it; party leaving for another business; chance of lifetime; low price will be taken for quick sale; no agents to be broken in. Box 1, Boston Post.

$10 BUYS entire stock; you waste if closed, but best location; MINDORA, 724 Washington st.

LUNCH ROOMS, lodging houses, grocery stores, variety stores with rooms, any place or location you want; call me for bid. BARRY & CO.

LEARN the real estate business for $1; send for "Realty Reporter"; 3 months' trial subscription, 1st mail free. REALTY SUNCE PUB. CO., Beth. 141, Providence Journal Building, Providence, R. I.

$700—FANCY groceries, bakery, confectionery, cigars, newspapers and general line; rent $20; wonderful business; no opposition; to settle estate. Apply to ADMINISTRATOR, 32 HOWARD, 32 Washington st.

$250—LODGING HOUSE, 19 rooms; rent $16; for transient trade; easy terms. WM. H. KISS & OWENS, 38 Tremont st., room 302.

MUSIC.

BEAUTIFUL VOICES.
FEW great singers had beautiful voices to start with; they developed them by correct singing and good management. I will teach you to sing well; I will teach you what I can do with your voice in 3 lessons; I will teach it free. K 210, Post office.

BOSTON MUSICIANS' PROTECTIVE ASSOCIATION meets Nov. 5 A. M. at M. Headquarters 44 Federal st.

HORSES AND CARRIAGES.

HANDSOME young saddle mare and nice Western saddle horse, both gentle, reliable; owner does not care to winter. Address D. Wm. Main st., Malden, Mass.

TOP BUGGY for sale, Load Bros. make, cost $190, will sell for $100 cash; cheap for cash. 23 Bolton st., Salem, Mass.

BUSINESS PERSONALS.

THE LONDON CLEANSING HOUSE—Ladies and gents' clothes cleaned, repaired, pressed and altered at reasonable rates. 15A City Hall ave. 20 door from ave entrance No. 2.

FOR SALE.

ICE—I have a few carloads of first quality ice for sale. J. F. ROBERTS, Revere, M. H.

LARGE LOT of first & 2d hand bottles for sale. 1 Washington st., room 28.

WOMEN'S SPECIALTIES.

BABY CARRIAGES, grocery wants 3-cent carriage parts, carriages repaired, parasols, lace covers, 5 cents for price list to Hay, 571, W. 3, REILLY & FOY, 95 Portland st.

TYPEWRITERS.

THE TYPEWRITER EXCHANGE has the largest and best stock of machines at the lowest prices, 68 Bromfield st.

REAL ESTATE.

GALE & CO., 47 Court st., Room 4
WE BUY and sell all kinds of business places on short notice.

GENTLEMAN'S ESTATE for sale—House contains 14 rooms, bath and steam heat; in fine repair, stable for 4 horses; 14,000 ft. of land, worth $7,000; also adjoining 12,000 ft. of land, 200 ft. on Blue Hill ave. by 250 ft. deep; will sell whole for $15,000; situated on Mass. st., Arlington. GALE & CO., 47 Court st.

$1,100 BUYS 21-room lodging house, steam heat and well furnished rooms, all occupied. GALE & CO., 47 Court st.

$800—LODGING HOUSE, 14 rooms, all let; must be sold. For particulars see GALE & CO.

CIGAR STORE, in market district, with good stock of cigars and tobacco; good chance for right party. GALE & CO., 47 Court st.

EXPRESS BUSINESS, coal and wood, 5 horses, will clear $50 a week; established 12 years. Fine bus. GALE & CO., 47 Court st.

BEST horse shoe stand in city, near R. R. station; owner has left state; call today. GALE & CO., 47 Court st.

8 ACRES—$500

1 MILE from railroad station, 8 miles from Providence; city, 20 rods from electric, near neighbors; 1 mile to store, school and church; about 1 acre is fields and 4 in wood; 5,000 ft. pine timber; 1,000 ft. fine chestnut; 1,000 ft. oak; 1,000 ft. hard wood; 2 acres blueberry land; 1 mile to big pond; this place is beautifully situated on high ground, commanding fine view of woods for miles; good fishing and hunting; owner has to leave country at once; $500 buys it; let's hear from you. GALE & CO., 47 Court st.

INSTITUTION

SANATORIUM OR COUNTRY HOME, recreation, convalescent or private; desirable situation in Lexington and this well known property; 30 rooms, hardwood floors, open plumbing, hot water heat, 2 baths, 2 toilets, stable, green house, fruit, shade trees, lawn, high ground, somewhat secluded; for sale or lease, long term of years; many advantages of town. EDWARD P. HARDY, 20 Exchange pl., 253 Washington st., Boston.

ONE ACRE FARMS.

$100—$2 DOWN, $1 a week, at Glen Echo Lake, 3 miles east of Worcester; beautiful high location, consisting of good soil, fine shade, woodlands, lake shore, fine view; close to the trolley line which is passing; this is your opportunity; all of land sold this summer; 15 houses built; 225 lots to be sold; money returned if not pleased; free excursion Sunday at 10. BARTLETT, 29 Court st.

- - BUILD A HOME - -
BUY FIDELIA PARK LOTS
They will double in value in 2 years.
See Adv. in Sunday American.

This Is Your Opportunity

IF YOU wish to get a high class house of two families, with all the latest improvements, which is pleasantly situated, this is your opportunity at no delay as this offer is open only for a short time and for our next 5 days only. 5 PER CENT, 34 Ormond st., Wellington Hill, Dorchester.

EVERYTHING is higher, buy now, see 74 Elwin st., Ashmont, 6 rooms, bath, set tubs, furnace, range, gas, set 1920, finished in natural wood, hardwood floors, open plumbing, set mantels, set tile, economy; only $3,200. Owners, NICKERSON & BROWN, 1068 Tremont bldg.

MONEY TO LOAN

ON 1ST AND 2D MORTGAGES; quick, reliable service; we stop buy to own; no delay; call or write; interest in unsettled estates, legacies, etc., bought; confidential; your interest protected. Box 1, HENRY W. SAVAGE, 7 Pemberton sq.

HOUGH'S NECK LOTS

Near the water, from 3 to 5 cents a foot, $5 down and $1 per week; these lots will sell for double the price in the future. W. M. BLACK, 5 Water st., Room 716.

TWO POULTRY FARMS,

1 ACRE of fine grand land, new 6-room house and stable, all good, high, 5 minutes to electric cars, 20 minutes to city; price $1,600; terms easy; 2d farm, 2 acres, $2,000. Owner, 1 Tremont st.

PLENTY of MONEY FOR GOOD MORTGAGES, 6 per cent; from $1,000 to $50,000; also for building with brokers enough to interest the lender; the more security the lower the rate; a REVENUE to the lender. Address F 1 individual.

FIRST-CLASS PROPOSITION, 20 miles out, with all modern conveniences, 10 rooms, bath, set tubs, 40 in morning and village, smooth, rich and level land, 2 acres; also 2 acres more, 2 acres pasture; handsome 2½ story 12-room house, modern conveniences, set tubs, set mantels, set tile, good condition; barn 40x45, with windmill, water supply, 2 acres; also 2 acres more, 2 acres pasture; 2 fine wells, never failing; 2 acres more, 2 acres pasture; 2 fine wells, never failing; 2 acres more, 2 acres pasture; 2 fine wells, never failing;

EDITORIAL PAGE OF **HEARST'S BOSTON AMERICAN** THURSDAY, NOVEMBER 1

Charles E. Russell to Business Men

Truth in One Part of the World IS TRUTH IN ANOTHER

Millions of men in the United States, AND PRACTICALLY ALL OF THE BUSINESS MEN IN THE UNITED STATES, KNOW THE NAME OF CHARLES E. RUSSELL.

He is the author of that splendid series of articles on the Beef Trust published in Everybody's Magazine before Upton Sinclair began his work.

Recently, Mr. Russell has been around the world. HE HAS JUST RETURNED.

We have been fortunate enough to secure from Mr. Russell for publication to-day the result of his observations in New Zealand, THE MOST INTERESTING COUNTRY ON EARTH TODAY.

Mr. Russell's opinion is of especial interest in the present campaign in Massachusetts.

Senator Lodge in campaign speeches at New Bedford and Wakefield and again last night at Attleboro devoted many words to an attempt to show how New Zealand's form of government hurts a country's growth.

SENATOR LODGE HAS NEVER BEEN TO NEW ZEALAND.

Charles E. Russell has made a searching study of affairs in New Zealand ON THE SPOT.

This article is especially for business men, although it will interest every class We hope that it will be read with attention, AND QUOTED WIDELY.

TO BUSINESS MEN.

By CHARLES E. RUSSELL.

I have lately returned from New Zealand. I can tell you something about that marvellous land that may have interest for you.

New Zealand is the most prosperous country in the world. And the most prosperous people in it are the RETAIL MERCHANTS and SMALL TRADESMEN. The percentage of BANKRUPTCY in New Zealand is the SMALLEST known among all nations. The RETAIL MERCHANTS are not only prosperous, but they are contented and satisfied and feel secure against the encroachment of any trust.

And the reason they are prosperous is because the workingmen are prosperous.

In New Zealand minimum wages are fixed by an arbitration court. The tendency of the court's work has been to advance wages in all kinds of employment.

At first this caused a mighty uproar. Employers in New Zealand firmly believed, as employers generally believe, that to increase wages would mean general ruin and the prostration of business.

But the arbitration court insisted upon increasing wages, and now the very men that used to oppose most vehemently the new ideas that have put New Zealand so far in advance of all other nations, these very men are now the most ardent supporters of those new ideas.

Because they have found the great truth that the prosperity of retail trade depends upon the prosperity of the workingman; that high wages mean good business and low wages mean bad business; and that not even the workingman himself has a more vital interest in a good wage scale than every retail merchant has.

This is what they have found in New Zealand, and they have found it so thoroughly that now the retail merchants of New Zealand support the new ideas. When the reform administration, opposed to trusts, graft, jobbery and aristocracy, went into power sixteen years ago it won by a small majority. At the last parliamentary election, of the seventy-five members elected the Opposition had strength to elect only fifteen.

It was the reform administration that introduced the high minimum wage, and the election figures showed what the people of New Zealand thought of the results.

But even the fifteen so-called Opposition members did not really represent an opposition to the minimum wage idea. Some were chosen on personal grounds, and some to oppose the government's land policy, and some for other reasons.

Besides prosperity and plenty New Zealand has also had peace. They have no strikes there, and no labor disturbances, and in education and general advancement no nation in the world can show in the last sixteen years a record like New Zealand's.

But in New Zealand the government has recognized the fact that the foundation of a nation's prosperity, welfare and progress is solely and always the condition of its least fortunate.

That is a new idea in government. But it has worked wonderfully well for everybody, and best of all for the men that keep small stores and have things to sell.

Little Editorials from the People

FACTS ABOUT THE DRAPER RAILROAD

Editor BOSTON AMERICAN:

How is it that Draper's record as a railroad magnate has been overlooked? Is it such that it would recommend him to the business men of the State?

The Grafton & Upton Railroad runs from North Grafton on the B. & A. through Grafton, West Upton, Upton and Hopedale to Milford. It is owned by the Drapers. For its rates and charges it is considered, but for nothing else. It has a rate-killed every enterprise in Upton and there is nothing along its line except one factory in West Upton and the Draper plant at Hopedale.

Ask the people why they do not try to start up some of the idle factories and the answer is: The rates are prohibitive. No factory can live here; they have tried, to Upton, six miles, it is 30 cents—five cents to turn their steam road into an electric road by day and have their freight by steam at night.

A town meeting was held and the vote was over two to one against this right and the country aroused dominated by the Drapers, and yet, in spite of the vote, the three selectmen gave by the Draper influence—a bright. Elect Samuel Thurlow hangs a spread the blight.

BROWN MAN.

Now the result. Draper's lawyer drew up the charter and saw that it killed the Draper road and bound them to nothing. They, however, promised a 10-cent fare to Milford, five miles. They have already raised it to 15 cents and talk of rising it again.

They promised a car every hour and they have never given it. The cars run old and time, and of an evening, when most needed, you may wait an hour and a half for a car.

Freight rates are worse. Merchants in Upton ship freight from Boston to Milford by the Boston & Maine, haul it five miles by wagon sooner than pay the charges. The freight on a box from Indiana to North Grafton, 600 miles, is 25 cents. The rate from Grafton to Upton, six miles, is 25 cents.

Why don't the people do something? Ask them and the answer is: "You can't fight the Drapers, they have the influence and the money; it is no good; you only hurt yourself." And so the towns and the country around dominated by the Drapers are dead, dead as door nails, killed by the Draper influence—a blight. Elect them to high office, Oh ye people, and

BROWN MAN.

FOR SALE---A SMALL BUSINESS MAN

This is the experience of many an American business man under Trust government. The red flag is out on his store and he is off hunting a job as clerk for the Trusts. If you don't believe this, ask any small cigar store owner. If you vote for Guild you vote for the Trusts that support Guild; you vote to make clerks of small, independent business men.

PREACHING VS. PRACTICE

With a Few Words About the Sincerity of a Man Who SAYS One Thing but DOES Another

In a wild pitch of hysteria, probably brought on by a sense of impending defeat, Governor Guild used these words at a recent political rally:

I am a Christian. I believe in the Almighty God. I believe in the obligations of my oath.

The AMERICAN is not aware that anybody ever challenged Mr. Guild's technical allegiance to some branch of the Christian church, or that anybody ever denied that Mr. Guild appreciates that a man who takes an oath in this Commonwealth under our constitution does so under the pains and penalties of perjury.

After the meeting was over, and away into the small hours of the morning, Governor Guild busied himself attempting to persuade the newspapers that he had made no such extraordinary declaration, but everyone in the hall heard him and the shorthand notes of the remarks were taken.

No one in this campaign has stooped to question Mr. Guild's religious opinion. Since nobody doubts that Governor Guild professes Christianity, the AMERICAN assumes that Governor Guild affects to wish that his conduct in office be judged by the standards of the Christian religion.

One of the great precepts of Christianity is that we should forgive each other's trespasses, that our own may be forgiven.

Is Governor Guild asking forgiveness for his public record, for his assassination of the Overtime Bill, for his appointment of an unfit man to administer justice in the Superior Court of this Commonwealth, for his unmanly attempt to PLACE THE RESPONSIBILITY FOR THE DEFEAT OF THE OVERTIME BILL UPON THE SHOULDERS OF SENATORS WHOSE OWN CONSCIENCE PROMPTED THEM TO VOTE FOR IT, but who stabbed it to death because HE, GOVERNOR GUILD, begged them to do so, lest he should be called upon to sign or veto it?

The American people forgive and forget political offenders all too quickly. If Governor Guild seeks the Christian forgiveness of the working men and women of Massachusetts, he is likely to get it even before the wise tempering of mercy with punishment requires it.

But the genius of popular government is the dismissal from office of unfaithful public servants.

We may call it punishment of the faithless servant or the protection of the people who he has unfaithfully served, it is still the correction which Mr. Guild should suffer this year and which is yet not inconsistent with Christian forgiveness.

Does he seek, by the application of Christian teachings, to justify this capital act of his administration?

To the men and women who know the conditions which the Overtime Bill seeks to relieve, by prohibiting the employment of women and children after 6 o'clock in our mills, the attempt to justify upon any precept of Christianity the defeat of the bill so humanitarian, so just, so civilizing must seem like blasphemous effrontery.

In these days, when the arts and sciences are increasing so much faster than our Christian practices, it seems little enough for a workman to ask that the law should prevent manufacturers from working the women and children in their factories at night.

It is a demoralizing, unnecessary, unhealthful, UNCHRISTIAN and uncivilized practice.

It takes a mother from the home where she belongs at a time when she is most needed.

It takes the children from the home at a period of the day when the parental instruction and influence are most beneficent.

At their books, at their innocent games or heeding the conversation of their parents in the peace and rest of the evening hours at home, are the character building moments of a child's life. The dirt and roar of machinery and the high pressure of a factory might take the child as far from the presence of the Maker as it can be taken in this life.

Who but a mother teaches the young lad the faith that is in the man? When is her religious influence most potent? When does she hear him say his prayers?

When does she instruct her daughter in the ways of a virtuous, womanly woman? When does she teach her daughter the folly of an un-Christian vanity? When does she teach her son the wickedness of a covetous ambition?

Every mother knows that her moral influence is the greatest at night. Every mother KNOWS that her children need her most at night.

To her children at night she stands in the stead of that Greatest of Christian Teachers. Every man who remembers his mother knows who planted in him the faith.

That law which would bring the mother and her children together at night is a Christian law. That act which keeps them apart is an un-Christian act.

Does Governor Guild believe that He who, when they would have pushed away the children, said "Suffer the little children to come unto Me for of such is the kingdom of Heaven," would consider the members of the Arkwright Club who forced Governor Guild to kill the bill, better Christian teachers of the children than their mothers?

A technical Christian whose conduct is barren of Christian deeds lays himself open to the charge of being an unbeliever who is a hypocrite.

A Letter From Nathan Straus

NATHAN STRAUS, the eminent New York merchant and philanthropist, head of the great dry goods house of R. H. Macy & Co., has published the following letter:

I AM going to vote for William Randolph Hearst for Governor, and advise all my friends to vote for him, because I am a Democrat, and because I believe the time has come to put a curb on those dangerous influences which are arrayed against him. I am aware that those who oppose him raise the cry of "demagogue," "breeder of discontent" and "dangerous element."

Every new idea that is honest and every new leader that is honest are attacked that way.

Every American child knows how shamefully Abraham Lincoln was attacked when his only desire was to serve his fellowmen. And we all remember the laughter and sneers and revilings aimed at Mr. Roosevelt when he was police commissioner of New York city by the very newspapers that are now reviling William Randolph Hearst.

We need in the nation and in the state to-day a practical application of the principles for which William Randolph Hearst stands—principles of honesty and independence in government.

A change is needed and it must come.

The principles that Mr. Hearst stands for must inevitably prevail in this country. If they do not come now through Mr. Hearst they must come a few years later through some other leader. It is to the interest of us all that Mr. Hearst's services should be publicly recognized at the ballot box.

I feel that I have the right to speak of Mr. Hearst and his character, for I have known him long and intimately.

I have known him to be a man of honor, honesty and sincerity. I have had business dealings with him—very extensive dealings—as have many other business men. I had, for instance, a contract with him involving large sums of money, with his word only to bind the bargain. To have abrogated that contract would have been of great financial benefit to Mr. Hearst's newspapers, and there were in it many loopholes of which a man less honorable could have taken advantage. In the code of honor among many men who oppose Mr. Hearst there is nothing to prevent the taking advantage of such loopholes.

But Mr. Hearst religiously kept his word. And from my knowledge of him he is a man who will keep his word in politics.

As a business man I do not as a rule interfere in political affairs. But in this case a man of honor and integrity is being systematically maligned, and, as I am a lover of fair play, I protest against the unfair treatment to which Mr. Hearst has been subjected.

Among the falsehoods that have been invented concerning Mr. Hearst, one peculiarly silly speaks of him as a "trust." a man inclined to practise the very evils of which he complains. One small fact can dispose of a ton of falsehoods. I know of my own knowledge that Mr. Hearst has been repeatedly urged to go into a newspaper combination which had for its object the squeezing of advertisers by the compelling of much higher advertising rates. And I know of my own knowledge that to have gone into this combination would have added greatly to Mr. Hearst's revenues. And the combination would not have been illegal. And I know that the only reply that Mr. Hearst would make to the suggestion was:

"I am against them for others, and I am against them for myself. That fact should dispose of one foolish falsehood.

When any man attacks Mr. Hearst in my presence, I ask him: "Do you know Mr. Hearst personally?"

In every case the answer is "No." I have never known a man who actually knew Mr. Hearst to express for him anything save admiration and friendship.

When a man says:

"I only know about Mr. Hearst what I read," I reply that I know Mr. Hearst intimately, in a business way and in a social way. That I have visited him at his home, and know his home life, and I say to my friends that Mr. Hearst lives in his home life as I do, except that he lives very much more modestly, and very much more inexpensively."

I have never seen a man rise faster in judgment of affairs, judgment of men, than has Mr. Hearst.

But if I did not know Mr. Hearst as I do, if I were a stranger here in New York city, I would be in his favor if only because of those influences opposed to him.

American people, I know, mean to do the right thing, and they do it when the truth is before them. They would support Mr. Hearst overwhelmingly if they knew him, and if they realized how shamefully falsehood and mud are thrown at him.

It ought not be necessary to argue in detail for a man who has devoted his energies for years unquestionably to the public welfare, but this one fact I would point out to business men and others.

Politics is the root of all evil, to politics especially.

Every man who knows Mr. Hearst intimately knows that with him money is no object whatever. "Mr. Hearst said to me in a big transaction recently, 'I would be in my grave so much about the money side of it,' and his actions prove his sincerity.

Nobody can imagine that Mr. Hearst is in politics except in the hope of adding to his reputation among his fellow citizens and increasing the number of his friends.

With his tireless energy and his genuine devotion to humanity, Mr. Hearst combines sound judgment and tact.

An instance of this is his selection of Michael Davitt, to whose memory we all pay tribute, when the dreadful public spirit shown by Mr. Hearst and his courage in attacking the biggest and most powerful men of his own party.

I shall vote for Mr. Hearst next Tuesday, a man I know to be high in integrity, a good husband and father, moral in his private life, earnestly interested in the welfare of all legitimate business men in the United States, and sincere in his efforts to protect and benefit the great masses of people who have wisely shown such confidence in him.

I have known many men, and I have had business dealings with many men, and I know of no man whose word would take more readily than that of Mr. Hearst.

Nathan Straus